1961

Liber Victorum

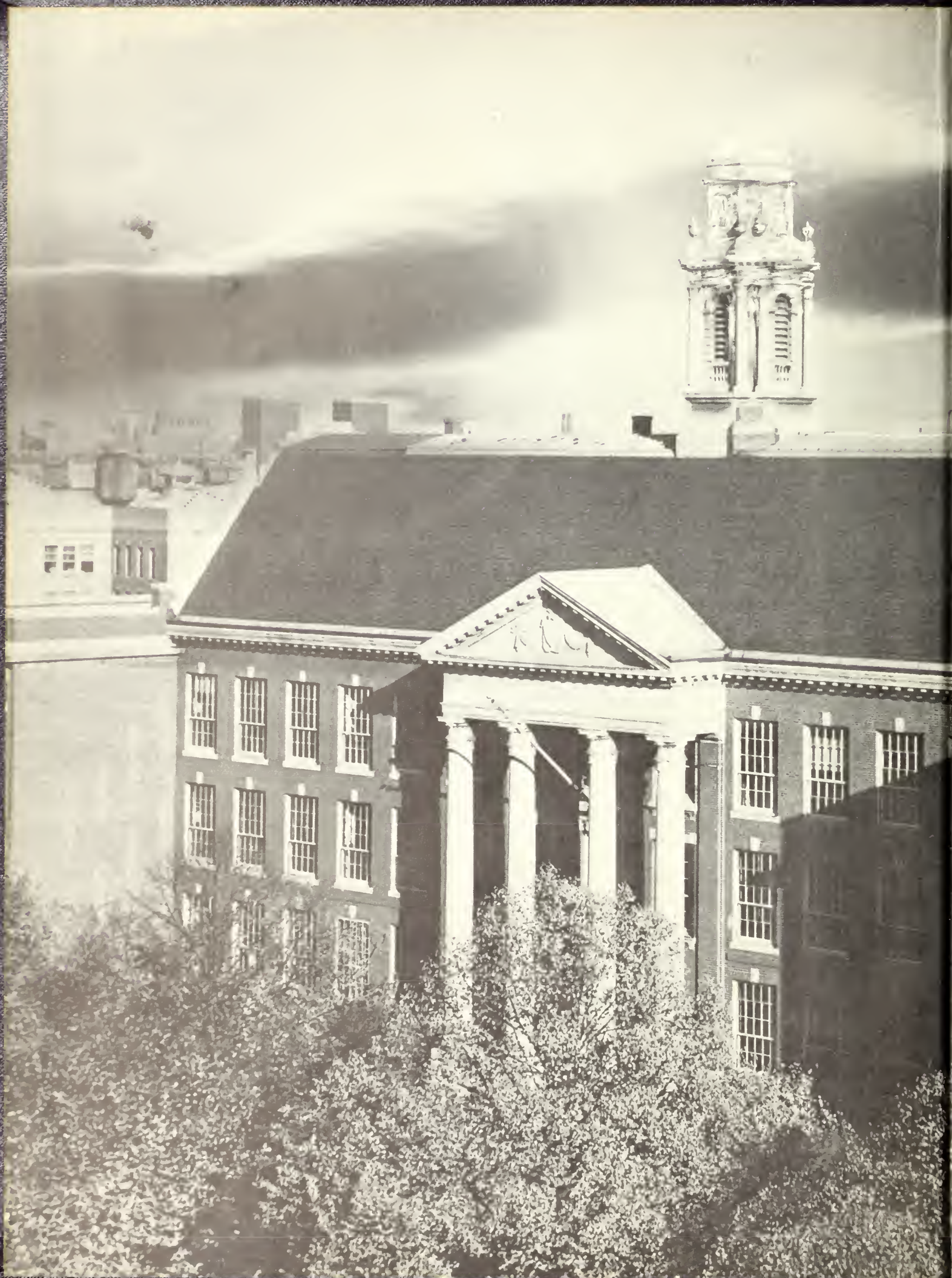

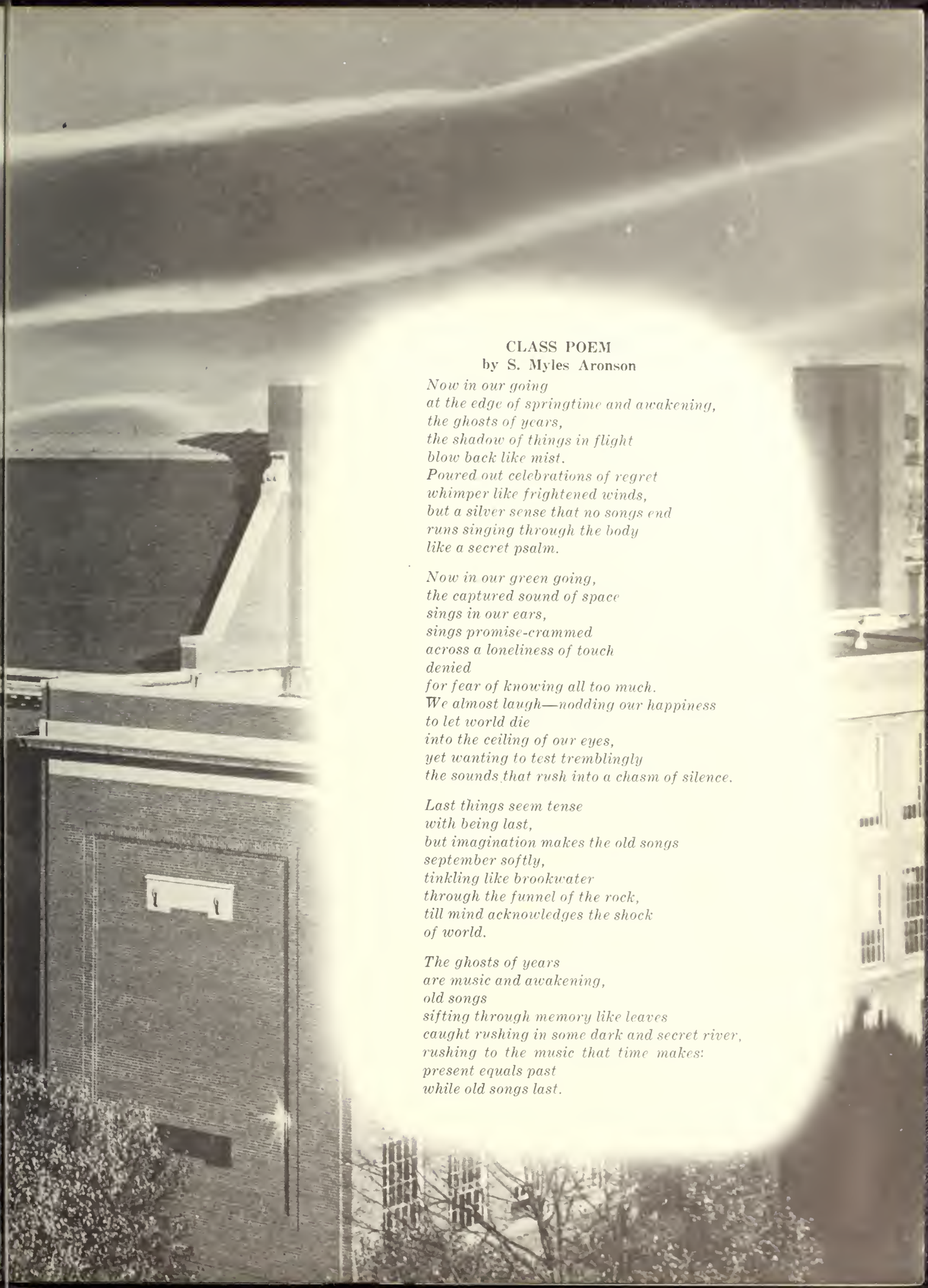

CLASS POEM

by S. Myles Aronson

Now in our going
at the edge of springtime and awakening,
the ghosts of years,
the shadow of things in flight
blow back like mist.
Poured out celebrations of regret
whimper like frightened winds,
but a silver sense that no songs end
runs singing through the body
like a secret psalm.

Now in our green going,
the captured sound of space
sings in our ears,
sings promise-crammed
across a loneliness of touch
denied
for fear of knowing all too much.
We almost laugh—nodding our happiness
to let world die
into the ceiling of our eyes,
yet wanting to test tremblingly
the sounds that rush into a chasm of silence.

Last things seem tense
with being last,
but imagination makes the old songs
september softly,
tinkling like brookwater
through the funnel of the rock,
till mind acknowledges the shock
of world.

The ghosts of years
are music and awakening,
old songs
sifting through memory like leaves
caught rushing in some dark and secret river,
rushing to the music that time makes:
present equals past
while old songs last.

for 326 years

For over three centuries, young boys have entered Boston Latin School with a feeling of awe and they have received an intensive preparation for liberal arts colleges by means of a classical curriculum administered by a dedicated faculty. Many of them became leaders in their profession and, indeed, in the nation. We have seen the names of but a few of these famous alumni inscribed on the walls of the Assembly Hall. We of the class of 1961 have received the same intensive preparation and we leave confident that we too shall bring honor to the school and shall continue the traditions of excellence and leadership set by those who have gone before us.

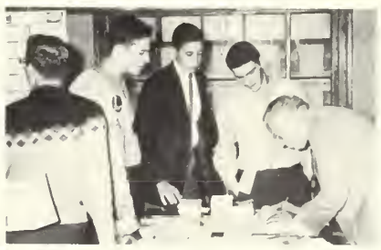

a tradition of excellence

SENIOR PUBLICATION
BOSTON LATIN SCHOOL
BOSTON, MASSACHUSETTS

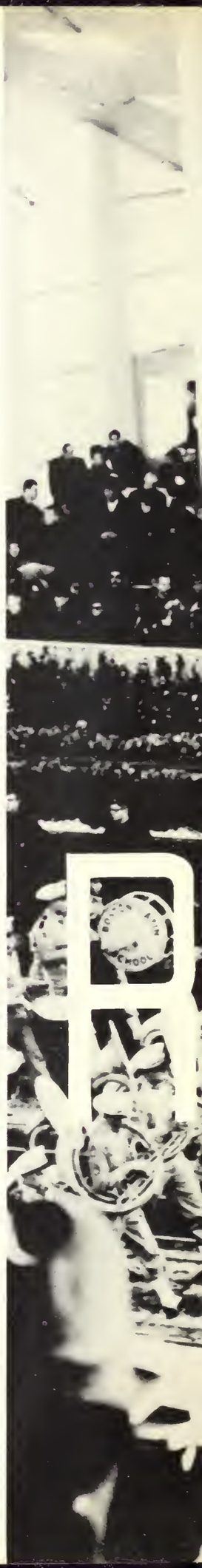

EDITORS

David J. Israel and Andrew Davidhazy

ADVISORS

Mr. John J. Gearin
Mr. Aaron Gordon
Mr. Alfred H. Rosenthal

CONTENTS

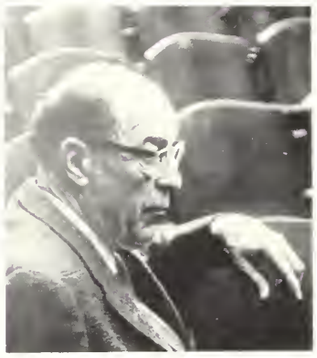

PRAECEPTORES
Page Eight

STUDENTES PRIMANI
Page Eighteen

RES ATHLETICAE
Page Seventy-eight

ORDINATIONES SCHOLASTICAE
Page Ninety-eight

DIES AD PRIMANOS PRAECIPUUS
Page One Hundred Forty-six

DEDICATED TO...

MR. GEORGE HENRY SULLIVAN ('09), 1930-61

"I think that the boys of today are just as bright as the boys in my time. But they study less quietly and effectively. They are more tense and apprehensive of the future. In the old days the boys did not face a barrage of Merit, Aptitude, and Achievement tests.

My "motto" for all students:

"Per ardua ad astra."

magister, doctus et benevolens

MR. JOHN J. DOYLE
Headmasster

a milestone in

HEAD MASTER'S MESSAGE

You have reached a milestone in your educational life. The days of your sojourn at the Boston Latin School are over and you will soon be entering upon your journey to higher education. To quote an eminent educator: "You have had your pleasures here, genuine, zestful and unforgettable. You have had them in your friendships, your classrooms, your sports, your extracurricular activities, in the pursuit of your special interests, in the joy of feeling both your minds and your bodies grow.

"You have had your trials, too, because as you always will be, you have been incessantly on trial. But compare what you know, and more important still, what you now want to know, with what you knew when you came here, and you will get the measure not only of your own growth but of the excellence of the education which has made your growth possible."

We all wish you the best of success in your chosen fields and trust that you will always have a great loyalty to the school which gave you your start.

Meeting at the summit

Student exchange from Scituate

Les Femmes

Terra Nova

Distinguished Japanese visitors

your education

PRAECEPTORES

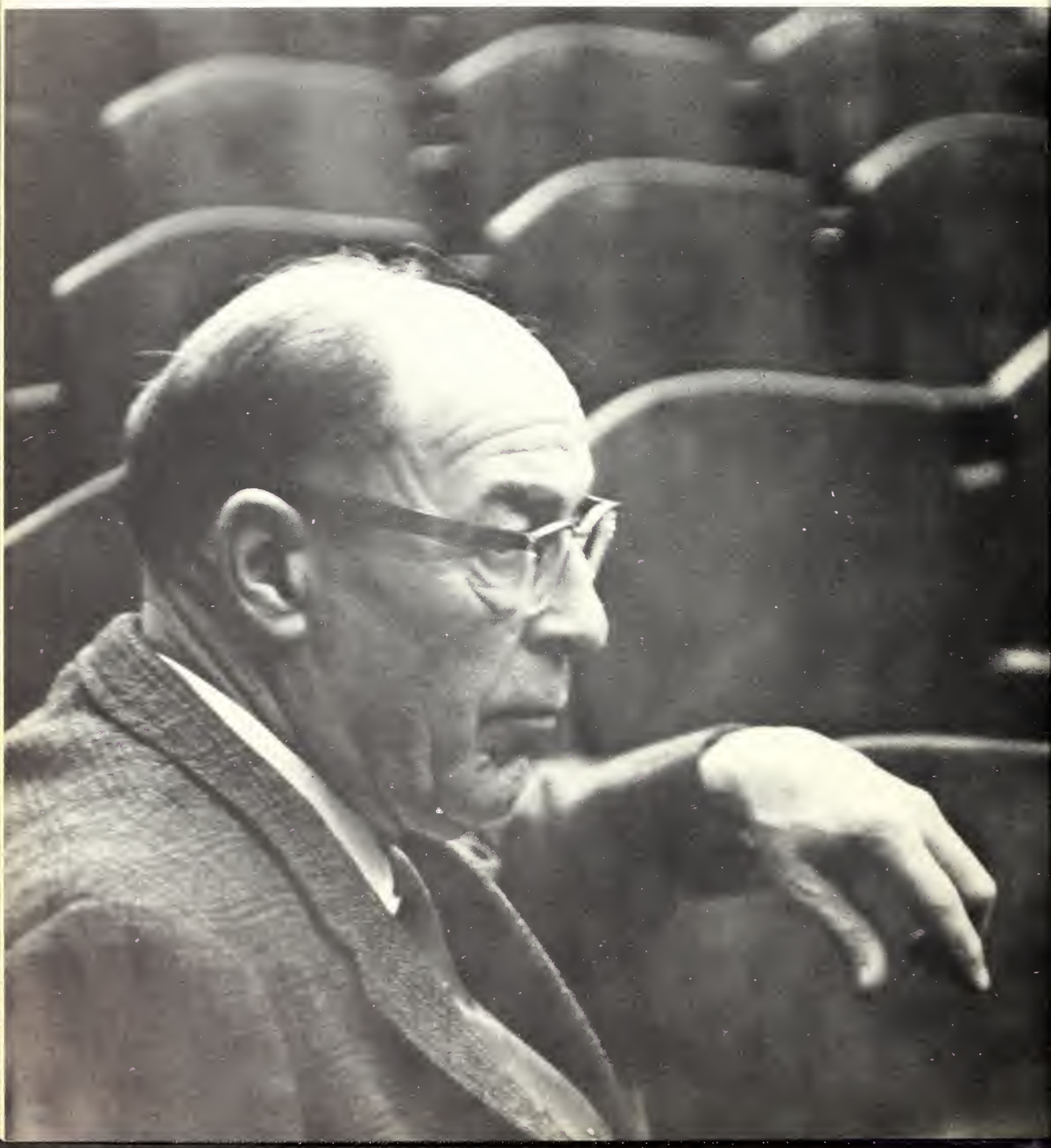

the glories and

Mr. Paul F. Pearson

PARTIMENTUM HISTORIAE

Geography . . . Map reading . . . Where's Ave. Louis Pasteur? . . . Ancient History . . . Egypt . . . Greece, Rome . . . What, more togas? . . . Christopher Columbus . . . Civics . . . The Constitution . . . Our democratic system . . . Equal time: Our Republican system . . . U.S. history . . . Founding Fathers . . . Famous alumni . . . The War Between the States . . . Lincoln . . . Modern America's place in the world . . . The New Frontier . . . Class discussions. During tests . . . Outlining . . . Copying . . . Projects and research . . . Modern World History . . . Analysis . . . Question and answer periods . . . Collateral use of contemporaneous histories. I did that?

This is History.

Isn't ancient history exciting?

First Row: Messrs. F. Murphy, J. Doherty, Avery, Powers, Burton, Gordon, Pearson, Head; G. Murphy, A. Rosenthal, A. Doherty, L. Driscoll. Second Row: Messrs. J. Thompson, Venziano, McCrone, Pheeney, McCormack, O'Connell, Benjamin.

foibles of old

PARTIMENTUM LINGUARUM ANTIQUARUM

This stuff is Greek and Latin to me . . . Importance of Latin . . . If those guys with the togas ever make a come-back, we're all "in" . . . Translations . . . Vocabulary . . . Declensions . . . Conjugations . . . Amo, amas . . . Yes, dear, I do mean it . . . As I was trotting down the corridor . . . Caesar . . . Gaul was divided into three parts . . . Cicero, Virgil, Homer, Ovid . . . Poetry, in Greek, yet . . . Catiline, the villain . . . Attic Greek . . . Was it written in the cellar, too . . . The Aeneid . . . Iliad . . . What, Troy again? . . . Recitation . . . Sight tests. Studder . . . Word order . . . The Boards . . . Burning the midnight oil.

Mr. Joseph W. Hopkinson

Hmmmmm!!

The book isn't *always* right.

First Row: Messrs. Sakey, Dolan, G. Sullivan, O'Callahan, Hopkinson, Head; Cleary, P. Driscoll, Jameson, J. Zanor, Miller. **Second Row:** Messrs. C. McCarthy, O'Brian, O'Shea, Parker, Desmond, Locke, Partridge.

the languages

Mr. Samuel Resnick

PARTIMENTUM LITTERARUM ANGLICARUM

Reading the authorized text books and reporting on the approved books . . . No, not "Archie" comics . . . Memorizing, ah, uh, choice selections . . . Grammar . . . A preposition, something you should never end a sentence with . . . Speling . . . Vocabulary work . . . What does "censure" mean, sir? . . . Poetry . . . Oral and written composition . . . You boys will never write good . . . Preparation for the N.M.S.Q.T., S.A.T., A.Z.A. . . . Study of the works of the Bard of Stratford . . . Who? . . . "To be or not to be?" . . Manter Hall, the student's plague . . . What, more Shakespeare? . . . And more . . . and . . .

First Row: Messrs. Zoll, F. Sullivan, O'Keefe, Taylor, Russo, Finn, L. McCarthy, McNamara, Jackson. Second Row: Messrs. S. Rosenthal, Spracklin, Smith, Gearin, Daly, Roche, Spector, Deely.

Now look here, DiTullio . . .

Stop, you're breaking my heart.

key to understanding

Messrs. Emmet T. Morill and Albert J. Van Steenbergen.

PARTIMENTUM LINGUARUM RECENTORIUM

Where's Max? . . . German vocabulary . . . French grammar . . . Vice versa . . . Verbs; regular, irregular . . . Aren't they all irregular? . . . Flyers . . . Pronunciation . . . Through the nose . . . Extra credit . . . Vocabulary lists . . . Idiom sheets . . . "Emil und Die Detektive" . . . Guy de Maupassant . . . Written exercises . . . Great Short Stories . . . Life in France and Germany . . . Colomba . . . La plume de ma tante, nicht wahr? . . . The language laboratory . . . Lists for the Boards . . . Russian on the five-year plan . . . Pamphlets . . . What does "nyet" mean, Mr. Khrushchev?

First Row: Messrs. Chester, Gordon, Fontaine, Morrill, Head; McGuffin, Clark, Giarraputo. Second Row: Hoelzel, Triantafel, Scully, Cameron, Donovan.

Ist das nicht ein . . .

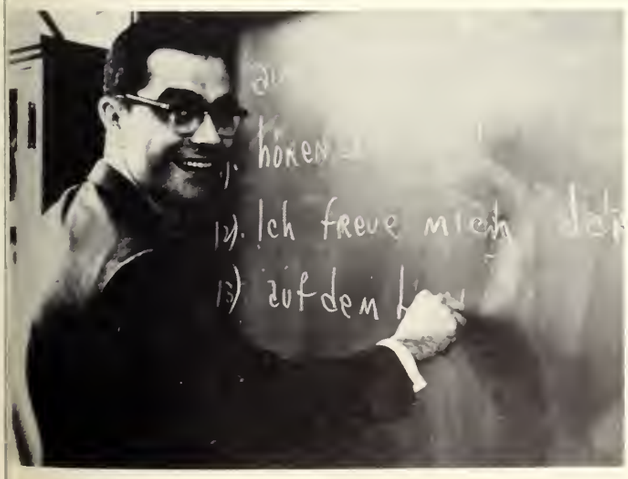

Je mange, tu manges, il mange . . .

First Row: Messrs. Salvucci, Maisy, Klein, Cirame, Branca, Head; Buckley, Keiran, Rosen, J. O'Leary. Second Row: Messrs. Casey, W. Zanor, Page, Colbert, Sanford, Heck, Cheney, Bullock. Gilbert not present.

our role in

Mr. Eugene G. Branca

PARTIMENTUM MATHEMATICAE

Simple arithmetic . . . Algebra . . . A=bc . . . So, what does that prove? . . . Equations . . . Identities . . . Geometry . . . Solid, real solid . . . Graphs . . . Now I can read Business Week . . . Factoring . . . Quadratics . . . Analytic geometry . . . Hyperbola . . . Parabola . . . Loci . . . Statistics . . . Probability. How to beat the house . . . Calculus . . . How to cheat at chess . . . Logarithims . . . The Pythagorean Theory . . . Fractions . . . Trigonometry . . . Sine, Cosine, Tangent . . . M.I.T., here I come . . . Constructions . . . Interest . . . Percentage . . . How to be a succesful loan shark . . . Work problems . . . Distance equals rate times time . . . How can I copy homelessons faster?

Amazing, I made a mistake.

Interesting, but incorrect.

First Row: Messrs. Leiter, Thompson, Shea, Carroll, Head; Liberfarb. Second Row: Messrs. Miethe, Higgins, Foster, Veneziano.

the space age

PARTIMENTUM RERUM SCIENTISTARUM

Basic concepts . .. Basic anatomy . . . Basic cheating . . . Lectures . . . Demonstrations . . . Study of materials and forces of nature . . . Air, fire, sand, water . . . Experiments . . . Well, it did blow up . . . Laboratory . . . Test tubes . . . Study of the inherent and kinetic energy of solids, liquids, gasses . . . Elements . . . Compounds . . . Mixtures . . . I'll have a Bloody Mary . . . Problems . . . Isn't everything? . . . Theories . . . Laws . . . The properties of matter . . . Study of alcohol . . . Repeal of Prohibition . . . Chemical phenomena . . . Percentage composition . . . Galileo and Einstein . . . Electricity . . . Sound . . . Light . . . Heat . . . The atom . . . What's this mushroom cloud spreading through the lab?

Mr. Francis P. Carroll

That's funny, it *should* work, boys.

I think we ought to give the boy a break.

Let's see, MIC. . .KEY.

PARTIMENTUM CONSILIATORIUM DE MUNERIBUS

Sorry, Mrs. Jones, but your son is flunking four and . . . What? Only fourteen mothers signing up for the P.T.A. . . . Another one over to English High. I should build a tunnel under Ave. Louis Pasteur . . . You see, sir, I got these marks and I thought maybe you could convince Mr. . . . No, Harvard won't accept you with four C's, but Yale . . . Quick, apply to Trade . . . If I were you, son, I'd forget these four schools and save the forty dollars . . . Remember, you boys are writing your own record . . .

Boy, have I got your troubles.

But Mr. Malone, he's a fine boy.

Messrs. Jameson, O'Leary, Neville, Doyle.

corpore sano

PARTIMENTUM EXERCITATIONIS CORPORIS

A sound mind in a sound body . . . What's your excuse for skipping gym today, Smith? . . . Attention, dress left, dress . . . First boy in each row take attendence . . . You guys have got three whole minutes to get down here and get dressed. Understand? . . . It's a little noisy in here. How about calisthenics? . . . One, two. Just like in the Marines . . . All those for tiddly-winks, on Row 1 . . . Left, right, left. Order arms . . . Button that button . . . You guys look like English High . . . Let's get with it. Only two weeks to Prize Drill . . .

Me, I love umpires

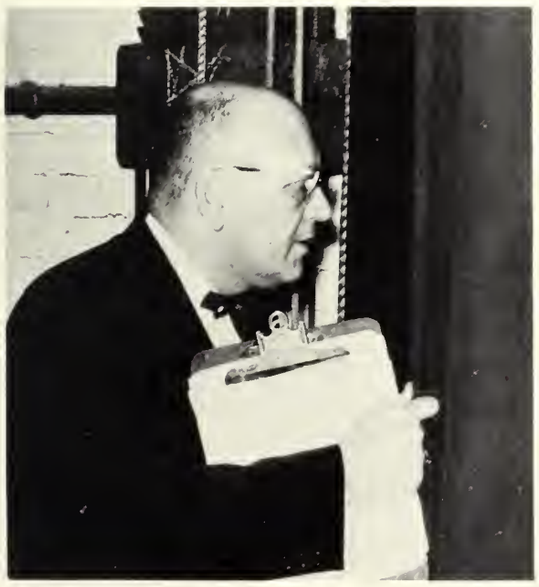

Thanks for nothing.

Don't cross me.

It's all right, he plays hockey.

Seated: Messrs. Patten, Thomas. **Standing:** Cerini, Fielding.

STUDENTES PRIMANI

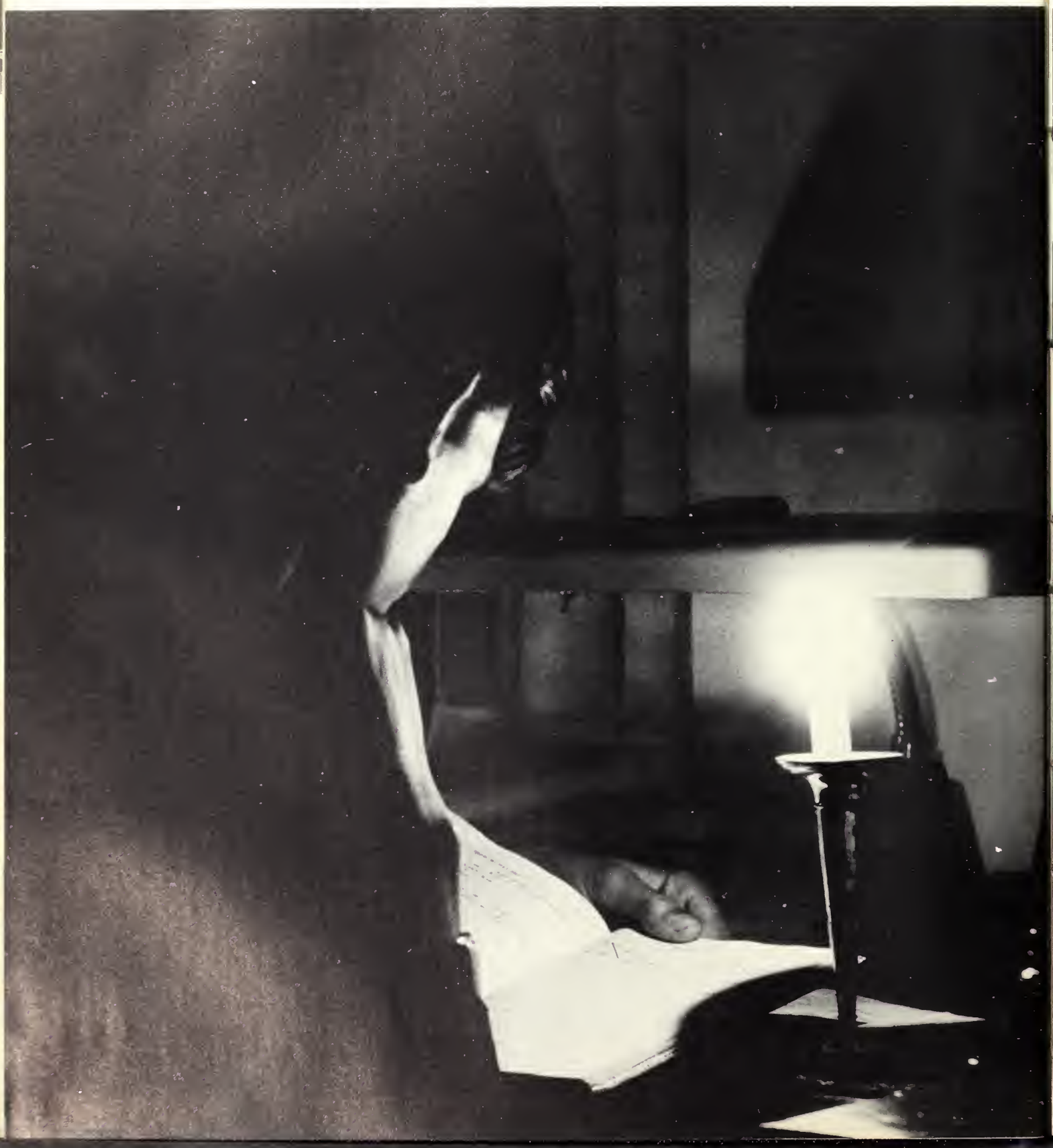

A MESSAGE TO THE CLASS OF 1961 FROM ITS PRESIDENT

PAUL A. BARRINGER
President

"And so my fellow-Americans: ask not what your country can do for you — ask what you can do for your country." These are the words of President Kennedy in his inaugural address, stating the philosophy of life we should maintain. They apply to us at Latin School no less than to the other peoples of this nation. If we are to follow his advice we must not be content to permit others to assume our burdens. We must take an active part in matters affecting us and the nation so that our contribution may be no slight one.

As we leave Latin School, we take with us not only a superb preparation for college, but also the wisdom and counsel afforded us by our teachers, who, in addition to the classics and sciences, have endeavored to develop in us a sound and worthwhile character. We are grateful then to these men for their part in our preparation for future life.

As we leave we are also filled with some unspoken feelings of regret which come perhaps from the realization that we are maturing and must face the responsibilities that accompany maturity. Or perhaps we are apprehensive at the thought of entering upon something new and different. Then, of course, it may come from breaking the ties of friendship which have united us over the past years. We have labored together and this struggle has united us in genuine bonds of friendship. We are now faced with the problem of weakening, and in some cases severing completely, these relations. If we go on, however, knowing that new friendships are part of our destiny, it will lessen this sadness at losing touch with our former associates.

At Latin School we have acquired some of the fundamentals that may lead to success. We must continue to cultivate these habits in the years to follow. It will be wonderful indeed if in our old age we are able to look in retrospect upon these, our youthful years, and say truthfully that we utilized, to the utmost, all the capabilities with which we have been endowed, and that in so doing we were able to respond to President Kennedy's plea, beseeching us to take an active part in the further development of America.

Paul A. Barringer
President

Paul J. Connelly
Secretary

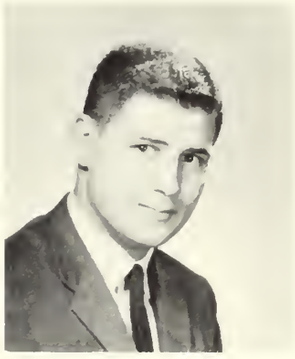

Thomas J. Smigliani
Vice-President

Frank P. Alberti
Treasurer

SENIOR CLASS OFFICERS

Richard E. Conklin
Class Committee

Joseph W. Competiello
Chairman,
Class Committee

Thomas D. Garvin
Class Committee

Martin H. Weiner
Class Committee

David L. Shulman
Class Committee

CLASS DAY COMMITTEE

First Row: Welburn, Allen, Lyon, Dunn, Kasparian, Alberti, Smigliani (Co-Chairman), Competiello (Co-Chairman), Hymoff, Davidson, Connelly, Scaccia, Keefe. **Second Row:** Dundon, Zeytoonian, Keller, Mulcahy, Bacigalupo, Walsh, Weinstein, Cullen, Sylvia, Curran, Paisner, Shulman. **Third Row:** DiMascio, Garvin, Weiss, Bench, Duserick, Weiner, Sanford, Fay, Conklin, Barringer, Fishman. **Fourth Row:** Quinn, Jessoe, Gordon, Spagnuolo, Callahan, Saltman, Mitchell, Hardiman, McCarthy.

Mr. Doyle formally opened the annual Class Day Exercises with the reading of the Headmaster's Address to the graduating class. The Headmaster then turned the program over to Paul Barringer, President, who delivered the welcoming address to the class and its friends. The prize-winning Class Oration was delivered by Steven Myles Aronson.

A hilarious presentation of the Class Will and Prophecy was staged, following the U-2 Trial at Moscow Latin School. The seniors are grateful to the members of the Committee who made the program a success.

RING COMMITTEE

Near the end of the junior year, the Class of 1961 elected a twenty-two member Ring Committee. After these representatives decided on the style—strikingly similar to last year's—and the sizes — large and small — the Seniors were fitted by the Scholastic Jewelers. Soon October arrived and with it, the rings.

First Row: Sylvia, Doherty, Feldman, Niosi, Connelly (Chairman), Gardner, Fishman, Leaman, Burns. **Second Row:** Richmond, Bench, Kahn, DiMattia, Thomson, Keller, Conn, MacDougall. **Third Row:** Allen, Gordon, Revis, Keenan, Kaufman.

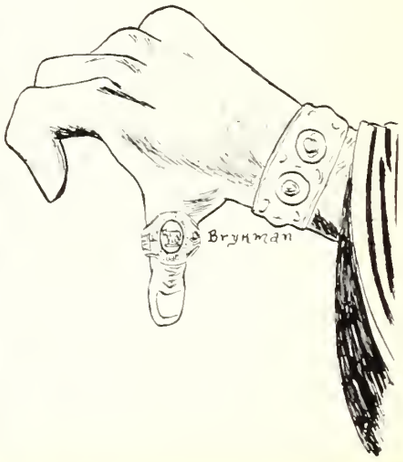

FAREWELL PROM

This year's Farewell Prom was held at the beautiful and scenic Blue Hills Country Club on May 31, 1961.

The pink, red, white and blue tuxedoed gallants danced the wonderful night away with their beautiful dates to the delightful music of Dave Lawrence, and his orchestra.

After a pleasantly heated debate, the judges finally picked the Queen of the Prom. The joyous and colorful affair ended as the newly-coronated queen led the traditional "Grand March" with her escort.

The senior class offers its heartiest congratulations to Chairman Barringer and his committee for their efficient work in making the Farewell Prom of the Class of 1961 a great success.

First Row: Mulcahy, Kasparian, Connelly, Alberti, Bacigalupo, Walsh, Barringer, (Chairman), Competiello, Passacantilli, Scaccia, Hymoff, Hillman, Aronson. **Second Row:** Cullen, Bench, Garvin, Welburn, Callahan, Gordon, Conklin, Smigliani, Allen, Weinstein, Shulman. **Third Row:** McCarthy, Zeytoonjian, Curran, Manning, Keller, Fay, Weiner, Sanford, Lyon, Spagnuolo. **Fourth Row:** Gold, Thomson, Hardiman, Lanning, Saltman, Groswald, Jewett, O'Neil, Sylvia.

First Row: Bailey, Zeytoonjian, Hillman, Gandy, Caporale, Walsh, Barringer (Chariman), Abraham, Saltman, Stanhewicz, Barrett, Leonard, Thomson. **Second Row:** Dragone, Ackerstein, Garvin, Walsh, Salini, Wilkinson, Harrington, Chardavoyne, Bacigalupo, Scaccia, Dunn. **Third Row:** Ovesen, Miller, Bell, Mulcahy, Clifford, Competiello, Chadie, Sikora, Broks. **Fourth Row:** Curran, Keller, Lyon, Callahan, Flynn, Conklin, Sylvia.

VICTORY DANCE

Thanks to Chairman Paul Barringer and his hard-working (?) committee, this year's Victory Dance was a complete success. The sensational upset victory over our arch-rival Boston English on Thanksgiving Day gave good cause to celebrate. During the evening, Coach Lambert and his lovely wife dropped in to share the festivities which completed a successful first season for Mr. Lambert as head coach. After the dancing was over, most of the couples adjourned to two famous haunts frequented by Latinites — "The South Seas" and "Joe and Nemo's."

MID-WINTER PROM

Through the efforts of Captains Paul Connelly and "Butch" Chardavoyne, and much to the delight of the team members, the Mid-Winter Prom turned out to be a real swinging affair.

The George Graham Band provided fine dance music throughout the evening. At the conclusion of a minuet of the light fantastique, the floor was emptied in favor of an adjournment to some of the wilder night-spots of Boston. So ended, or started, a superb night of merriment.

First Row: Alberti, Treska, P., Berestecki, Carroll, Niosi, Connelly (Co-Chairman), Chardavoyne (Co-Chairman), Walsh, R., Sylvia, McLaughlin, Barrett, Scaccia, Dunn. **Second Row:** Wilkinson, Hymoff, Allen, Isenstadt, Winstanley, Bench, Competiello, Jennings, Chadie, Gilmore, Wallerstein, Spencer. **Third Row:** Smigliani, Zeytoonjian, Revis, Abraham, O'Neil, Stanhewicz, Callahan, Conklin, Barringer, Garvin. **Fourth Row:** Keller, Welburn, Coakley, Lanning, Mulligan, Flynn, Joyce, Leonard, Hutchison.

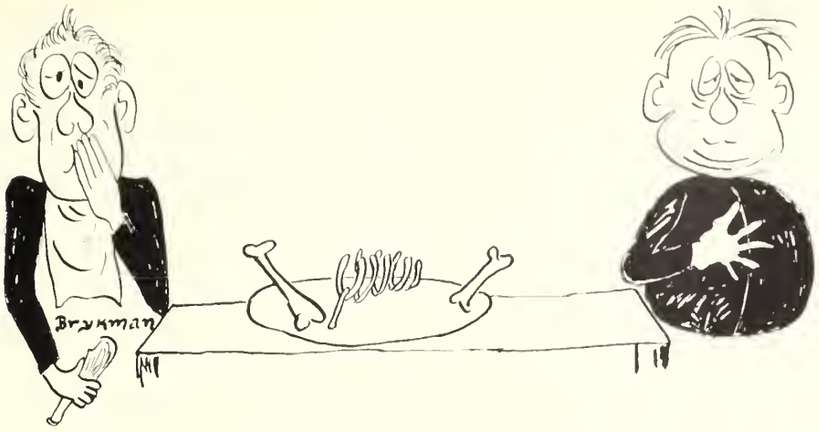

CLASS BANQUET

On April 26, 1961, the senior class held its annual banquet at the New Brunswick Hotel.

The repast consisted of many tantalizing tidbits and delicacies which fitted the "table d'hote" of the most demanding connoisseur.

After the sumptuous ambrosia, the "men" were entertained by an array of brilliant speakers, who talked the night away in a very pleasing fashion.

The festive occasion came to an early close, so that the "men" could find their way, none too unerringly . . . home?

Chairman Frank Alberti and his committee sincerely thank Mr. Hopkinson for his expert advice. The Class Banquet was indeed a joyous event.

First Row: Gallagher, Izzy, Shulman, Blotcher, Alberti (Chairman), Fishman, Leaman, Aronson, Russo, Perlmutter. **Second Row:** Ring, Kasparian, Cullen, Wallerstein, Haddad, Murray, Conn, Duncan, Berestecki. **Third Row:** Kahn, Passacantilli, Weiner, Allen, Davidson, Keyo, Carbone, Ang. **Fourth Row:** Kasoff, Melad, Gordon, Revis, Scharaffa, Brykman.

CORNELIUS JOHN MURPHY

14 Bellaire Road, Roslindale

B.C. High '20; Boston College: A.B. '24; A.M. '26; Boston Teachers College; Ed.M. '38; B.L.S. '27-'42; Naval Officer in World War II, taught special veterans programs; Here '51—present.

Hobbies: American Legion, six children.

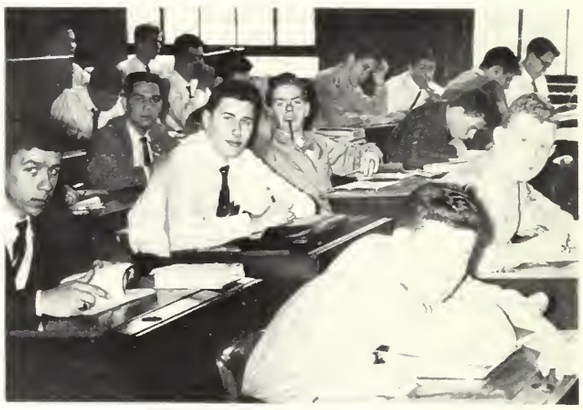

HEAVEN ON EARTH

Only now do we dare tell the plight of room 302, a room plagued with five all too helpful masters trying in some way or another to get us into some college.

We begin our weekly wanderings in room 302 where our history master can honestly (?) say that we are his best Class One. After our history and morals lessons we depart to room 312 where we delve in the mysteries of the physical sciences in a period filled with an open desire for learning. Presently, we scamper down to room 234, zealously wondering whether Aeneas has found his way home dodging Tmesis, Hendiadys, Epithet and other such monsters. From the lost tongue of Latin we come to another lost language—English. In 211 we practice this new language in a book that is almost as sacred as the B & I; the Senior Manter Hall. With this and many other remedies the Doctor tries, to no avail, to rid us of a dreaded disease, ignorance. We now trudge to room 318 for our daily fire, explosion, and quiz with a gentleman who is continuously excusing us from school for the rest of the week and giving us the answer to question seven in the next day's quiz.

And so we, the boys of 302 wish to thank all our teachers for what they are doing to get us into the college of our choice and especially Mr. Murphy, who endeavors to help us graduate not only as intelligent young men, but also as gentleman.

Richard Ames
Harold Blotcher
Paul Manning

HAROLD ACKERSTEIN

To find one's self is to find contentment.

Entered Class IV from the Solomon Lewenberg School. National Merit Scholarship Commendation Letter I; Military Science Club II, I; Professional Club III, II, I; Esperanto Club III; Football Manager I; Crew Manager II, I; Corridor Patrol II, I; **Liber Actorum I**; Junior Achievement II; Victory Dance Comm. I; Class Banquet Comm. I; Fashion Show Usher II; 2nd Lieut. K Co. 1st Regt.

Acky, Hal

FRANK PHILIP ALBERTI

Happiness depends upon the future, and the future depends upon us.

Entered Class VI from the Daniel Webster School.
William Kimball Norton Prize III; Approbation Prize III; Modern Prize III; Classical Prize II; Music Awards III, II; Citizenship Commendation II; Chess Club VI; German Club II; Social Science Club III, II, I; Military Science Club I; Junior Red Cross Club III; Hockey III, II, I; Crew III, II I; N.H.S. Revue I; Corridor Patrol IV, III, II, I; Kep Club II, I; Senior Class Treasurer; Drum Corps IV, III, II, I; Capt. of the Drum Corps.

Frankie

GEORGE EDWARD ALEXANIAN

The little pawn shall lead them.

Entered Class IV from the Kurnhattin School.
Chess Club III, II; Stamp Club IV, III, II; Soccer Team III; 2nd Lieut. F Co. 1st Regt.

Alex, Stallion

HERBERT BROCKTON ALLEN

Speak softly, but carry a big cello.

Entered Class VI from the Mather School.
Classical Prize V; Modern Prize VI, IV, III; Approbation Prize V, IV; Greek Club II, I; Dramatics Club I; Modern History Club II, I; Basketball VI, V, IV, III, II, I; National Honor Society II, I; Ring Comm. II; Prize Declamation II, I; Northeast District Orchestra II; Southeast District Orchestra II, I; All-State Orchestra III, II, I; All-Eastern Orchestra I; B.L.S. Orchestra VI-I; Boston Public Schools Senior Symphony VI-I; Soloist I Boston Public Schools Junior Symphony VI, V, IV, Soloist VI, IV; Boston Public Schools String Quartet V; Rhode Island Philharmonic Youth Orchestra V, IV, III, Soloist II, I; **Liber Actorum I**; Class Banquet Comm. I; Mid-Winter Dance Comm. I; Farewell Prom Comm. I; Class Day Comm. I; All-Eastern Orchestra Solo Cellist I; 2nd Lieut. A Co. 1st Regt.

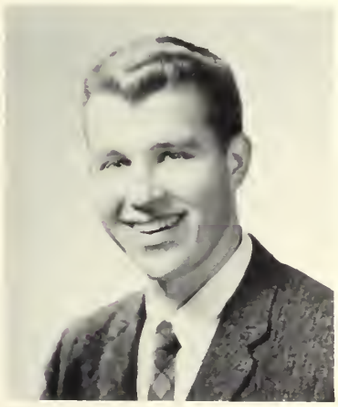

Herb

RICHARD STEVEN AMES

Absence makes the heart grow fonder.

Entered Class IV from the Solomon Lewenberg School.
Highway Safety Club II, I; National Honor Music Appreciation Club III, II, I; Professional Club II; Bowling Club II, I; Golf Team III; B.L.S. Solo Pianist IV, III, II, I; Orchestra IV, III, II, I; Soloist III; Junior Achievement I; Safety Advisor; 2nd Lieut. F Co. 1st Regt.

Richy, Amesy

MELVIN THLICK LEH ANG

A true man, pure as faith's own vow.

Entered Class IV from the Phillips Brooks School.
Classical Prize VI; Approbation Prize VI; Fidelity Prize V; Current Events Club V, IV, III, II, I, Vice-President II, President I; Math X Club II, I; Social Science Club III; Science Club IV; Key Club III, II, I, Treasurer I; Bowling Club I; Track V, IV, III; Cross Country III; Junior Achievement II, I, Vice-President II; United Community Service Hospital Volunteer III, II, I; Delegate to the New England District of Key Clubs Convention II; Mu Alpha Theta I; Orchestra III, II, I; 2nd Lieut. B Co. 1st Regt.

Mel

IVARS APSE

Kas bij' vakar, nav vairs bodien, kas ir sodien, nebus rit.

Entered Class IV from the Dudley School.
Science Fiction Club III, II, I, Executive Comm. I; Physics Club I; Chemistry Club I; Bowling Club II, I, Co. Capt. I; Trick Drill Team III, II, I; Color Guard II; Stage Drill Team II, I; Usher at Graduation II; Junior Achievement II; Corridor Patrol II; N.H.S. Revue II; Track Team II, I; 2nd Lieut. F Co. 1st Regt.

Ive

Jens

JENS EDGAR ARNESEN

Me? I made it?

Entered Class IV from the Phineus Bates School.
Glee Club VI, IV, III, II, I, Treasurer I; Orchestra VI, V, IV, III, II, I; Soccer IV; 2nd Lieut. B Co. 1st Regt.

Baci

VICTOR EUGENE BACIGALUPO

Il faut hurler avec les loups.

Entered Class VI from the Mather School.
Mathematics Club I; Rod and Gun Club I; Military Science Club I; Weightlifting Club II, I; Junior Prom Comm. II; Victory Dance Comm. II; Mid-Winter Prom Comm. II; Corridor Patrol II, I; Baseball IV, III, II; Track IV, III, II, 2 Letters; Football IV, III, II; Capt. I Co. 1st Regt.

Bill

PAUL ANTHONY BARRINGER

Carpe diem—and all that jazz.

Entered Class VI from the St. Francis de Sales School.
Classical Prize VI; Weightlifting Club II, I; National Honor Society II, I; Victory Dance Comm. III, II, I, Chairman I; Mid-Winter Dance Comm. III, II, I; Junior Prom Comm. II; Senior Prom Comm. I, Chairman I; President of Senior Class of 1961; Football IV, III, II, I, Captain I; All-City, All-Conference Teams; All Star Team II, I; All-Scholastic I; Basketball VI, V, IV, III, II; Capt. Brigade Staff.

Bob

WILLIAM PETER BARRY

Esse quam videri.

Entered Class VI from the St. Theresa School.
Aviation Club IV; Science Fiction Club II; Military Science Club II; Ring Comm. I; Mid-Winter Dance Comm. II, I; Junior Prom Comm. II; Corridor Patrol V, II; Library Assistant I; **Liber Actorum** I; Hockey V, IV, III, II; 2nd Lieut. B Co. 1st Regt.

ANDREW KINNAIRD BAXTER

A genial fellow at all times.

Entered Class VI from the James J. Chittick School.
Glee Club IV; Morse Code Club VI; Rod and Gun Club III, II; Drum and Bugle Corps IV, III, II, I; Track VI, V, IV; Capt. Drum and Bugle Corps.

ROBERT BENCH

What we see depends mainly on what we look for.

Entered Class VI from the Mather School.
Highway Safety Club III, II, I; National Honor Society Revue II, I; Military Science Club II, I; Esperanto Club III; Trick Drill Team III, II, I, Co-Capt. I; Junion Achievement II, I; Junior Prom Comm. II; Victory Dance Comm. I; Professional Club III; Corridor Patrol I; Office Messenger I; Mid-Winter Prom Comm. I; Nurse's Assistant I; Junior Drill Team I, Captain I; Baseball II, I; Track Team III, II, I; Capt. Brigade Staff.

Steve

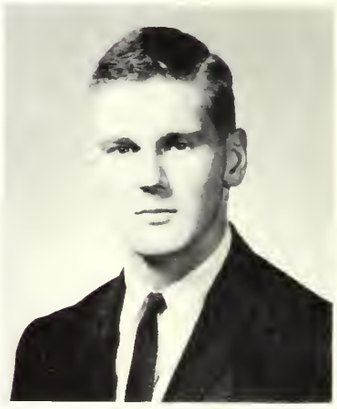

Paul

Andy

PHILIP PETER BERESTECKI

The world will laugh when it hears of this.

Entered Class VI from the James J. Chittick School.
Model Crafts Club IV; Modern History Club I; Red Cross Club II; Tutor II; Weightlifting Club I; Soccer III; Track III, II, I; 2nd Lieut. G Co. 1st Regt.

Phil

Buz

FRANK WILLIAM BISCEGLIA

He who talks much says many foolish things.

Entered Class IV from the Saint Anne School.
Camera Club II, I; Highway Safety Club I; Junior Achievement I; Physics and Chemistry Club I; Science Fiction Club I; Bowling Team I, Co-Captain I; Crew II, I; Cross Country II, I; Swimming Team III, II, I; 2nd Lieut. D Co. 1st Regt.

Steve

STEVEN MILLARD BLAKE

Good things come in small packages.

Entered Class V from the Harriet A. Baldwin School.
Fidelity Prize V; Corridor Patrol II; Esperanto Club III; Model Crafts Club VI, V, IV, III, II, I; 2nd Lieut. E Co. 1st Regt.

Ed

EDWIN PLACE BLIGH

Many receive advice; few profit by it.

Entered Class IV from the Prince School.
Drill Team III, II, I; Usher at Graduation II; Capt. C Co. 1st Regt.

Hal

HAROLD JEFFREY BLOTCHER

Some people take more care to hide their wisdom than their folly.

Entered Class VI from the John Marshall School.
Aviation Club V; Band II, I; Highway Safety Club II, I; Junior Achievement I; Red Cross Club IV; Social Science Club III; Bowling Team II; 2nd Lieut. Band.

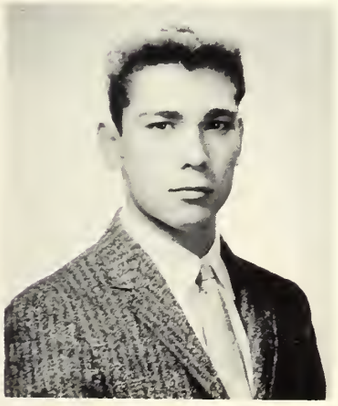

Steve, Aramis

STEPHEN ALAN BORNSTEIN

Trust thyself: every heart vibrates to that iron string.

Entered Class VI from the Alexander Hamilton School.
Modern Prize VI, V; Approbation Prize V, IV; Fidelity Prize IV; N.M.S.Q.T., Letter of Commendation; Nat. Telluride Assoc. Schol. Test, Semi-Finalist; National Honor Society I; Aardarks II, I; American History Club I, Vice-President I; Aviation Club VI; Cafeteria Marshal III; Current Events Club III, Scribe III; Defense Stamp Salesman II, I; Latin-English Program Staff II; Liber Actorum II, I, Executive Staff II, I; Math X Club II, I, Vice-President II, Modern History Club II; Register I; Social Science Club II; Cross Country III, II; Track VI, V, IV, III, II; 2nd Lieut. B Co. 1st Regt.

Butch

RALPH RICHARD BRAVOCO

The aim makes great the life.

Entered Class VI from the Theodore Roosevelt School.
Approbation Prize VI; Cashier V; Milkmarshal IV; Highway Safety Club II; Modern History Club I; Professional Club III, II; Weightlifting Club I; Basketball V, II; Bowling II; Track IV; 1st Lieut. G Co. 1st Regt.

Ernie, Tom

Phil

Ed, Buke

Jack

ERNEST HUGH BROWN, JR.

Why not!

Entered Class IV from the William Howard Taft School.
Modern Prize IV; Chess Club II, I, Team II, I; Highway Safety Club I; Math 2X Club II; Math X Club I, Treasurer I; Military Science Club II, I; Weight Lifting Club II; Rod and Gun Club I; Highway Safety Radio Program I; Junior Prom Comm. II; Soccer I, Manager I; 2nd Lieut. B Co. 1st Regt.

ROBERT LAURENCE BROWN

You're not learning when you're talking.

Entered Class VI from the Longfellow School.
Fidelity Prize VI; Aviation Club VI; Model Crafts Club V; Science Fiction Club II; **Liber Actorum** II, I, Art Staff I; Band VI-I; Corridor Patrol II, I; Orchestra II, I; 1st Lieut. Band.

PHILIP BRYKMAN

I am the captain of my ship.

Entered Class VI from the Roger Wolcott School.
Chess Club I; German Club II; **Register I; Liber Actorum I;** Social Science Club III, II, I; World Affairs Council Volunteer Worker II; Corridor Patrol II; Trick Drill Team II, I; National Honor Society Revue; Soccer IV; 2nd Lieut. L Co. 1st Regt.

RAYMOND ANDREW BUDREIKA

That nature might stand up to all the world and say, "This was a man."

Entered Class VI from the Beethoven School.
National Honor Society I; Camera Club III, II; Highway Safety Club III, II, I; Current Events Club III; Professional Club III, II; Red Cross Club III; B.L.S. Orchestra VI, V, IV, III, Concertmaster II, , President I; Boston Public Schools Senior Orchestra IV, III, Concertmaster II, I; Southeastern District Orchestra, Concertmaster II, I; B.L.S. Quartet V; Greater Boston Youth Symphony Orchestra III, II, Assistant Concertmaster I; Northeastern District Orchestra III; Massachusetts All-State Orchestra II, I; All-Easern Orchestra I; 2nd Lieut. A Co. 1st Regt.

EDWARD JOSEPH BUKALA

Peace by 1970—with or without people.

Entered Class VI from the Joyce Kilmer School.
Aviation Club III, II; French Club III, II; Highway Safety Club II; Stamp Club III; Science Fiction Club V, II; Weight Lifting Club III, II, I; Corridor Patrol VI, V; Junior Prom Comm. II; Rod and Gun Club III, II, I; Cafeteria Cashier IV, III, II, I; Bowling Club II; Military Science Club II, I; Mid-Winter Prom Comm. I; 2nd Lieut. K Co. 1st Regt.

FRANCIS MATTHEW BURNS

Ad astra.

Entered Class VI from the Sacred Heart School.
Classical Prize VI, V; Fidelity Prize IV; Approbation Prize VI, V; Dramatics Club II, I, Vice-President; Rod and Gun Club IV; Stage Crew II, I, Assistant Manager I; Swimming Club IV, III, II, I; Crew III; 2nd Lieut. G Co. 1st Regt.

JOHN JOSEPH CALLAHAN

Winners never quit, quitters never win.

Entered Class VI from the Lucy Stone School.
Liber Actorum I; Bowling Club II; Science Fiction Club II; Weight Lifting Club IV, III; Junior Prom Comm. II; Victory Dance Comm. III, II, I; Mid-Winter Prom Comm. I; Ring Comm. I; Rod and Gun Club I; Junior Achievement I; President I; Corridor Patrol I, Captain I; Captain Brigade Staff; Ring Comm. I; Class Banquet I; Farewell Prom I; Class Day I; Basketball VI-I; Football III-I; Baseball V-I; Track V-I.

Bob, Lefty

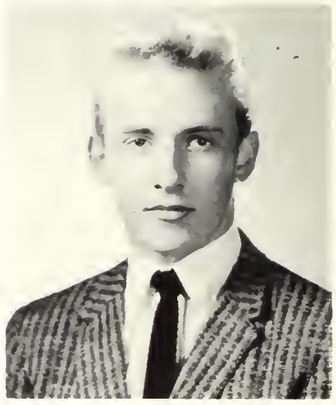

Ray

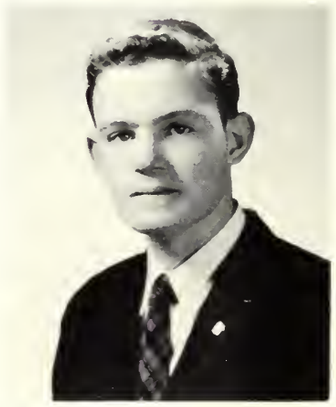

Frank

JOSEPH CHARLES CARBONE

Wer nicht wagt, gewinnt nicht.

Entered Class VI from the Daniel Webster School.
Chess Club VI, V; Science Fiction Club II, I; Professional Club I; Register V; Library Assistant I; Drum and Bugle Corps VI, V; 2nd Lieut. B Co. 1st Regt.

Joe

Johnny

JOHN HENRY CAROSELLA

A winner never quits, a quitter never wins.

Entered Class VI from the John D. Philbrick School.
Chess Club VI, V; Math X Club I; Military Science Club II, I; Sailing Club III, II; Chemistry and Physics Club I; Trick Drill Team III, II, I; Junior Band VI, V, IV, Drum Major IV; Junior Achievement II, Treasurer I; Track Team IV; Soccer IV, III; 2nd Lieut. B Co. 1st Regt.

Bob, Joe

ROBERT EDWARD CARR

A gentleman and a scholar.

Entered Class II from Newman Prep.
Science Club I; Bowling Club II, I; Professional Club II, I; Weight Lifting Club II, I; Military Science Club II, I; Book Fair Assistant I; 2nd Lieut. C Co. 1st Regt.

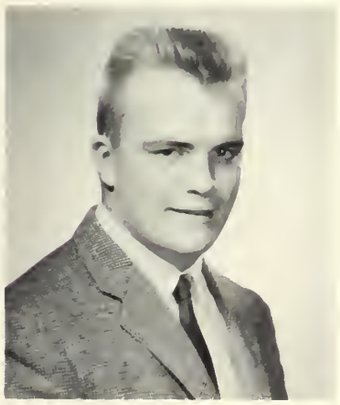

Kev, Horse, Pete

KEVIN PETER CARRIGAN

It's all over but the memories.

Entered Class IV from the Washington Irving School.
Science Club I; Stamp Club IV; Bowling Club III, II, I; Weight Lifting Club IV, III, II; Baseball III, II, I; Soccer I; 2nd Lieut. L Co. 1st Regt.

Joe

JOSEPH WILLIAM CASEY

He who laughs last found another meaning.

Entered Class IV from the Saint Peter's Parochial School.
Bowling Club II; Brass Choir IV, III, II, I; Junior Band IV; Senior Band III, II, I; 2nd Lieut. Band.

Casper

PAUL RICHARD CASPERSON

Alt wind man wohl, wer aber klug.

Entered Class VI from the Mozart School.
Aviation Club V; Chess Club V, III, I; Model Crafts Club V; Esperanto Club II; Corridor Patrol V; Track Team III; 2nd Lieut. K Co. 1st Regt.

Perky

JOHN PERKINS CHAMBERLAIN

Ohne Fleiss, kein Preis.

Entered Class VI from the Martin School.
Moden Prize VI; Approbation Prize VI; Fidelity Prize VI; Science Club V; Junior Band IV; Senior Band III, II, I; Brass Choir III, II, I; Senior Symbphony Band II, I; Corridor Patrol III, II, I; 2nd Lieut. Band.

PETER F. DOLAN

1725 Commonwealth Avenue, Brigton

Boston College '29 A.B.; A.M. '30; Marburg, Germany '36; Loyola College (Montreal) '30-'32; English High '32-38; Here '38—present.

Hobbies: Sports, reading, literary curiosities.

We, the scholars of room 303, wish to express our praise and admiration for our lords and masters.

We thank Mr. Pearson for diligently preparing us for the Social Studies College Board. It is a pity that no one will take it.

Mr. Klein will always have our heartfelt appreciation for teaching us his many time-proven and ingenious methods of avoiding mistakes. We will never forget that he has never made a mistake in his life.

Mr. Locke, in his quietly, jovial way of controlling the class will always be a source of intellectual stimulation and inspiration. Latin class has never been more interesting.

Contrary to popular belief, Mr. McNamara, in his own peculiar way, does teach English. His preparation for the Writing Sample was an incredibly good guess.

For his constant effort and his limitless patience, in helping us to learn German, we have warm regards for Mr. VanSteenbergen. His flyers were flying high.

Mr. Dolan's steadying influence in the homeroom undoubtedly saved many from unneccessary disciplinary action. We leave his homeroom better patriots and more harmonious singers.

Limited space does not permit the mentioning of our other illustrious teachers. Messieurs Murphy, Shea, Hopkinson (Verbum Sap Sat), and Carroll deserve no less recognition and gratitude.

Gerald E. Wilson
Ethan M. Shevach
Theodore Wilson

JOEL BARRY CHARM

It is truly the superior people who have charm.

Entered Class VI from the Charles Logue School.
Highway Safety Club III, II, I, President I; Math Club I, Secretary I; Military Science Club II, I; Model Crafts Club VI, V, IV, III; Tutor II; Boston Latin Trick Drill Team II, I; Boston Latin School Band II; Pen Pal Club IV; Red Cross Club II, I; Rod and Gun Club I; Lunchroom Marshal IV, III, I; **Liber Actorum** I; Music Appreciation Club II, I; 1st Lieut. F Co. 1st Regt.

Bob

ROBERT GEORGE CLOUGH

It is better to be nobly remembered than nobly born.

Entered Class VI from the G. H. Conley School.
Fidelity Prize VI; Math 2X II; Math X Club I; Modern History Club II, I; Highway Safety Club II, I; German Club I; 2nd Lieut. B Co. 1st Regt.

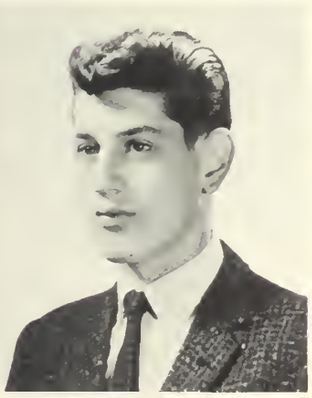

Mike

GEORGE JOSEPH COAKLEY

Whoever is in a hurry shows that the thing he is about to do, is too big for him.

Entered Class IVB from the Our Lady of the Presentation School.
Class of 1885 Prize IV; Hockey IV, III, I; Highway Safety Club II; Modern History Club I; Physics-Chemistry Club I; Mid-Winter Prom Comm. I; 2nd Lieut. L Co. 1st Regt.

Will, Pete

BARRY MICHAEL COHEN

'Tis as cheap sitting as standing.

Entered Class VI from the Alexander Hamilton School.
Classical Prize V; Letter of Commendation NMSQT; Math 2X Club II; Math X Club I; Model Crafts Club V; Bowling Club II, I; **Liber Actorum** II, I; Drum and Bugle Corps VI, V, IV, III, II, I; Captain Drum and Bugle Corps.

FRED COHEN

Experientia docet optime.

Entered Class VI from the Christopher Gibson School.
Cross-Country II, I, Letterman I; Camera Club III; Modern History Club I; Highway Safety Club III, II, I, Secretary I; Professional Club III; Red Cross Club IV, III, II, I; Science Club V; Lunchroom Marshal III; Bowling Club II; Boston Latin Trick Drill Team II, I; Boston Latin Band II; Current Events Club III; Tutor II; **Liber Actorum** I; Mid-Winter Prom Committee; 2nd Lieut. D Co. 1st Regt.

JOSEPH WILLIAM COMPETIELLO

The stairway to Heaven is a hard one, so take the escaltor.

Entered Class VI from the John Lothrop Motley School.
Track IV, III; Aviation Club II, I, Secretary I; Camera Club II; Literary Club II; Trick Drill Team II; Nurse's Helper I; Junior Physical Ed. Instructor I; Office Helper V, IV; Class Comm. I, Chairman I; Rod and Gun Club II; Red Cross Club II; Weight Lifting Club IV, III, II, I, Sergeant-at-Arms I; Military Science Club I; Science Fiction Club IV; Victory Dance Comm. I; Mid-Winter Prom Comm. II; Junior Prom Comm. II; Senior Prom Comm. I; 2nd Lieut. D Co. 1st Regt.

WILBUR HAROLD CONE

I should rather be right than be President.

Entered Class VI from the Martin Milmore School.
Fidelity Prize VI; Soccer II, I, Letterman II, I; Sailing Club V; Military Science Club I; Junior Achievement I; Model Crafts Club IV; Corridor Patrol II, I; Lunchroom Helper III, II, I; 2nd Lieut. E Co. 1st Regt.

Joe, Joel, J.C.

George

Fritz, Charlie

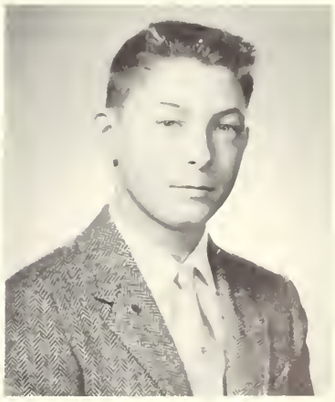

Joe, Bill

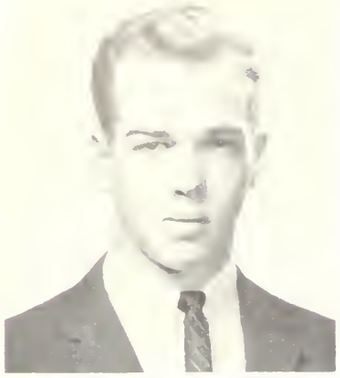

Dick, Dicka

RICHARD EDWARD CONKLIN

Ecce bacche.

Entered Class VI from the William Barton Rogers School.
Letter of Commendation National Merit Scholarship Qualifying Test; Award of Excellence on the French Horn; Crew III, II; Football IV, III, II, I; Track VI, V; Baseball VI, V; Glee Club VI, V, IV; Band VI, V, IV, III, II, Drum Major I; Orchestra V, IV, III, II, Vice-President I; Boston Public Schools Symphony Band and Orchestra IV, III, II, Vice-President I; Class Comm. I; Class Banquet I; Senior Prom Comm. I; Class Day Comm. I; Victory Dance Comm. II, I.

Boots

MICHAEL SAMUEL CONN

Variety is the spice of life.

Entered Class VI from the Peter Faneuil School.
Crew IV, III, II; Camera Club V; Sailing Club III; Glee Club IV, III, II, I; Military Science Club II, I; Rod and Gun Club I; Ring Comm. I; 2nd Lieut. H Co. 1st Regt.

Wait

PAUL JOSEPH CONNELLY

The best is none too good.

Entered Class VI from the Saint Theresa School.
Fidelity Prize IV; Hockey V, IV, III, II, Captain I; Baseball V, IV, III, II, I; Boston City All Stars II, I; Track V; Basketball V; German Club III, II; Model Crafts Club VI, V; Military Science Club I; Sailing Club II, I; Pen Pal Club VI, V; Register II, I; Liber Actorum I; Junior Achievement Vice President II; Representative to Student Government Day I; Exchange Student II; Ring Comm. II; Mid-Winter Dance Comm. III, II, Chairman I; Victory Dance Comm. II, I; Junior Prom Comm. II; Senior Prom Comm. I; Secretary Class of 1961; Captain K Co. 1st Regt.

Mike

RICHARD LEO CULLEN

Ever to excel.

Entered Class IV from Robert Gould Shaw School.
Track IV; Hockey III; Weight Lifting III, II; Aviation Club II; Rod and Gun Club I; Military Science Club II, I; Junior Achievement President II; Trick Drill Team III, II, I; Stage Drill Team I; Senior Prom Comm. I; Class Banquet Comm. I; Class Day Comm. I; 2nd Lieut. H Co. 1st Regt.

WALTER FRANCIS CURRAN

He who sows courtesy reaps friendship.

Entered Class VI from the Martin School.
Debating Club V, I; Military Science Club I; Rod and Gun Club I; Bowling Club I; Register Executive Board I; Junior Achievement President II; nd Lieut. I Co. 1st Regt.

ARTHUR IRVING CUSHING

A penny a day is only seven cents a week.

Entered Class VI from the St. Pius X School.
Fidelity Prize VI; Special Music Prize for Trombone III, II; Art Club V, I; Band IV, III, II, Captain I; Orchestra II, President I; Brass Choir II, I; Boston Public Schools Symphony Band and Orchestra II, I; Southeastern District Festival Band and Orchestra II, I.

MICHAEL JOHN DANESCO

That's the breaks.

Entered Class IV from the Solomon Lewenberg School.
Fidelity Prize IV; Bowling Club II; Military Science Club II; Cafeteria Marshal III; 2nd Lieut. 1st Fegt.

Mike

Rich

Art, Cush

ANDREW DAVIDHAZY

A wise man knows everything, but a shrewd man knows everyone.

Entered Class IV from the Jose M. Estrada School.
Fidelity Prize II; Grinnell Award I; Camera Club IV, III, II, I, President I; Model Crafts Club IV; **Register** IV, III, II, I, Co-Editor I; **Liber Actorum** IV, III, II, I, Co-Editor I; Tennis Team III, II; Soccer Team IV, III, II, I, Capt. III, I; Kodak High School Photo Contest III, II, I, Honorable Mention III, 2nd Prize Sr. Div. II; Science Fair IV, III, II, I, 2nd Prize IV, 3rd Prize III; 2nd Lieut. L Co. 1st Regt.

Flash, Andy

Dave

JOHN GABRIEL DAVIDHAZY

A friend to all who know him.

Entered Class IV from the Jose M. Estrada School.
N.M.S.Q.T. Letter of Commendation I; Math 2X Club II; Math X Club I; Stamp Club II, I, Vice-President I; Tennis Team IV, III, II; Soccer Team IV, III,II, 1, Co-Capt. I; Junior Achievement I; 2nd Lieut. H Co. 1st Regt.

Mel

MELVIN SIDNEY DAVIDSON

Persistence is the secret to success.

Entered Class IV from the Solomon Lewenberg School.
Fidelity Prize II; Social Science Club IV, III, II, Steering Comm. II; Math Club I, Sergeant-at-Arms I; Rod & Gun Club I, Sergeant-at-Arms I; Bowling Club II, I; French Tutor I; **Register** I; **Liber Actorum** I; Class Banquet Comm. I; Class Day Comm. I; 2nd Lieut. H Co. 1st Rgt.

Jerry

GERALD ELIAS DEBAN

Cruel world, here I come!

Entered Class VI from the Alexander Hamilton School.
Modern History Club I; Rod & Gun Club II; Weight Lifting Club II, I; Junior Achievement II, I; 2nd Lieut. Band.

Tony, Squeeky

ANTHONY JOSEPH DiANGELIS

Friendship is a sheltering tree.

Entered Class VI from the Mozart School.
Weightlifting Club I; Aviation Club V: German Club II, I; Model Crafts Club V, IV; Modern History Club I; Tardy Desk II, II, I; Latin Tutor II; 2nd Lieut. D Co. 1st Regt.

Porfirio

JAMES ALLEN DIAZ

Dolus an virtus quis in hoste requirat.

Entered Class VI from the Warren School.
Fidelity Prize II; Aviation Club III; French Club III; Social Science Club III; Professional Club II; Track Team II; Drum & Bugle Corps IV, III, II, I; Drum & Bugle Corps Capt.

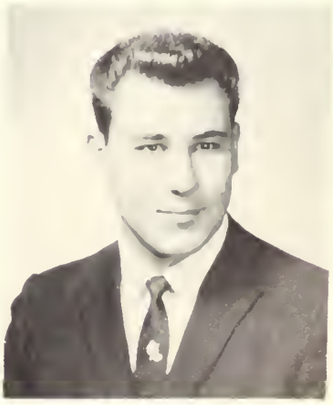

Tony

ANTHONY DiMASCIO

There is always someone worse off than you.

Entered Class VI from the Eliot School.
Military Science Club II, I, Treasurer I; Weightlifting Club II, I; Bowling Club II, I; Trick Drill Team II, I; Stage Drill Team I; Usher III, II, I; Corridor Patrol III; Capt. H Co. 1st Regt.

DiMie, Artie

Dion, Ted

Kerry

Cy, Paul

ARTHUR FRANCIS DIMATTIA

Et quacunque viam dederit fortuna sequamur.

Entered Class VI from the Eliot School.
Fidelity Prize III; Bowling II, I, Captain I; Rod and Gun Club II, I; Debating Club II; Junior French Club III; Highway Safety Club I; German Club I; Pen Pal Club IV; Science Fiction Club III, II, I, President I; Ring Comm. II; Junior Achievement II, I, Advanced Achiever II, Treasurer II, President I; Tutor I; Class Banquet Comm. I; N. H. S. Revue III; Junior Prom Comm. II; Military Science Club I; Farewell Prom Comm. I; N. H. S. Ticket Agent II; UNICEF Drive IV, III; Volunteer Worker I; Pianist IV, III, II; 2nd Lieut. F Co. 1st Regt.

ALAN DENNIS DINSFRIEND

Petite pluie abat grand vent.

Entered Class VI from the Gibson School.
Camera Club VI, V; French Club I; Geography Club III; Mathematics 2X Club II; Math X; Register I; Social Sciences Club III, II; Current Events Club III, II; Junior Achievement II, I; Volunteer Worker III, II, I; Citizenship Commendation, United Services I; Defense Stamp Salesman I; Office Messenger V; Bowling I; 2nd Lieut. A Co. 1st Regt.

ANTHONY JOSEPH DIONISIO

Opportunity is more oft made than found.

Entered Class VI from the Thomas N. Hart School.
Track IV; German Club II, I, Vice-President I; Bowling Club II, I, President II, I; Junior Achievement II; Corridor Patrol II; Military Science Club II, I, Vice-President I; Junior Prom Comm. II, Treasurer II; 2nd Lieut. F Co. 1st Regt.

MICHAEL VINCENT DiTULLIO

Uneasy rests the head that wears the crown.

Entered Class VI from the Tucker School.
Fidelity Prize II; Mass. Association of Secondary School Principals Award II; State Dept. of Education Citation II; Special Merit Award II; Most Outstanding Senior I; Junior Associate Rotary Club I; National Honor Society II, I; Key Club III, II, I, Chairman of Kiwanis and BARC Comm. II, I; Liber Actorum II, I, Senior Historian I; Register II, I; Red Cross Club II, I, Secretary I; Corridor Patrol I, Captain I; Volunteer Worker III, II, I, 300 Hrs.; Harvard Seminar on Literature I; Tutor II; BARC II; Junior Red Cross Council II, I, Delegate I; Science Fiction Club I, Librarian I; French Club II, I, Chairman Program Comm. II; Greek Club III, II, I; Debating Club III; Camera Club III; Mock Disaster Drill Peter Bent Brigham Hospital II; International Key Club Convention III, II, Host Comm. and Chairman of Spot Entertainment Comm. I; Capt. Brigade Staff.

KERRY MICHAEL DOLAN

Strike while the iron is hot.

Entered Class VI from the Monseignor Patterson School.
Fidelity Prize IV; Rod and Gun Club II; Crew II; Track Team V, IV; 2nd Lieut. I Co. 1st Regt.

MICHAEL LESLIE DUBY

Veni, vidi, victurus sum.

Entered Class VI from the Sarah Greenwood School.
Modern Prize VI; Approbation Prize VI; Weight Lifting Club III, II; Model Crafts Club VI, I; Red Cross Club IV, III, II; Military Science Club I; Bowling Club I; Office Messenger V, VI; Corridor Patrol III, II; Ring Comm. II; Junior Achievement I, Vice-President I, Board of Advisors I; Track Team V; 2nd Lieut. D Co. 1st Regt.

CYRIL PAUL DUMAS

All's well that ends well.

Entered Class VI from the Gate of Heaven School.
Manual of Arms Prize II; Secretary of Senior Class; Junior Achievement I, President I; Victory Dance Comm. II, I; Mid-Winter Prom Comm. II, I; Junior Prom Comm. II; Senior Prom Comm. I; Chairman Class Banquet I; Class Day Comm. I; Football IV, III, II, I; Capt. Brigade Staff.

Al

Mike, Dee

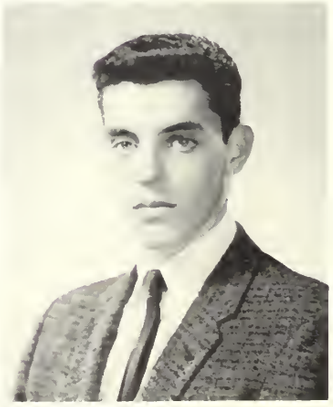

Mike, Dube

AARON GORDON

138 Sewall Avenue, Brookline

Harvard: A.B., Ed.M.; Roxbury Memorial '28; Here 29—present; Director, Camp Tevya '48—present; Youth Advisor, Temple Israel.

Hobbies: Reading, earning a living.

Hear ye, hear ye, the Great and General Court of Room 307 is now in session. The case in question is the evaluation of Messrs. Gordon, Branca, Hopkinson, Claery, and Morrill.

Exhibit "A" for the defense is five hundred of Mr. Gordon's "fascinating" books which "you must read if you ever read anything."

Exhibit "B" is Mr. Branca expecting us to better his last year's class average of 740 on the advanced "arithmetic."

Exhibit "C" is Mr. Resnick with his witty and enjoyable irony concerning our objection to piling on "assigned" homework. "This is definitely not an assignment, but you ought to learn those Macbeth lines for general knowledge . . . just in case someone, sometime, might ask you to quote them—like on the third period Monday!!"

Exhibit "D" is an assortment of time honored Latin grammar and vocabulary lists referred to as "pretty easy stuff" by Mr. Hopkinson along with three or four thousand applications to colleges ranging from Shrimer to Slippery Rock.

Exhibit "E" is . . . ah . . . stop the music . . . a collection of pertinent Latin sayings once used by "Aeneas" and "his boys" and passed down to us "classics"by Mr. Cleary; e.g. Ad arma viri—"Get your guns, boys!!"

The last exhibit for the defense is a huge pile of French vocabulary sheets along with a slightly tarnished desk bell presented to Mr. Morrill who is exhausted from his efforts to prepare us exams for Technical High.

All evidence having been presented, the Court has reached a decision—without the help of the before-mentioned gentlemen this court could not have remained in session; and it would like to express its heartfelt gratitude to the teachers who made the year such a success.

Special thanks are extended to Mr. Gordon who served as a very fair chief justice, and we would also like to thank Mr. Veneziano who served the Court as bailiff throughout the year.

Joseph K. Dundon

Lee J. Dunn, Jr.

Stinky, Dick

RICHARD EDWARD DUMONT

Flatterers are clever mind readers, they tell us exactly what we think.

Entered Class VI from the William Prescott School.
Highway Safety Club II; Professional Club II; Science Fiction Club II; Weight Lifting Club III, II; Junior Achievement II, I; Track VI; Junior Drill Team II; Junior Prom Committee II; Corridor Patrol VI, V; 2nd Lieutenant K Company 1st Regiment.

WILLIAM ARCHIBALD DUNCAN

People have more fun than anybody.

Entered Class IV from the Westwood Junior High School.
Citizenship Prize IV; Radio Club III; Weightlifting Club II; Rod and Gun Club I; Swimming IV, III, II, I; **Liber Actorum** I; **Register** I; Band IV, III, II, I; Boston Public Schools Symphony Band IV, III, II, I; 2nd Lieut. Band.

Joe

JOSEPH KEITHLEY DUNDON

When Irish eyes are smiling.

Entered Class VI from the Charles H. Taylor School.
Special Reading Prize VI, V; Camera Club V; Dramatics Club V, II, President I; Model Crafts Club II; Morse Code Club II; Track VI, V; **Liber Actorum I; Register** VI, V, IV, III, II, Executive Board I; Sale of Defense Stamps Co-Director II, I; Stage Crew V, II, Stage Manager I; Latin-English Program Staff VI, V, IV, III, II, Business Manager I; Junior Achievement II, I, President II, Vice-President I; National Honor Society Revue II, I; 1st Lieutenant I Company 1st Regiment.

LEE JOSEPH DUNN, JR.

His father's son.

Entered Class VI from the St. Matthew's School.
Dramatics Prize, Honorable Mention, VI, V; Aviation Club VI, V, IV, III, II, I, President I; Debating Club II, I; Dramatics Club VI, V; Glee Club VI, V, IV, III, II, President I; **Register** V, IV, III, II, Executive Board I; Editor of Latin-English Football Program I; **Liber Actorum I**; Football, Assistant Manger V, IV, III, II, Senior Manager I; Track VI, V, IV, III, II, I; Baseball V; Declamation V, IV, III, II, I; Prize Reading V, VI, III; Junior Achievement II, I, Advanced Achiever Award II, President I; Victory Dance Committee I; Mid-Winter Dance Committee I; National Honor Society Revue IV, III, II, I; Harvard University Seminar III; Student Exchange: Lincoln-Sudbry High School II; 1st Lieut. Company I 1st Regiment.

Duse

PAUL JOSEPH DUSERICK

Where there's a will there's a way.

Entered Class VI from the St. Peter's School.
Camera Club V, IV; German Club II, I; Bowling Club Secretary II, Treasurer I; Sailing Club VI, V, IV; Crew IV, III, II; Baseball Manager V; Basketball V, Manager IV, III, II; 1st Lieut. B Company 1st Regiment.

JURIS LAIMONIS EKMANIS

I am not a politician; and my other habits are good also.

Entered Class VI from the Charles Logue School.
Classical Prize IV; Modern Prize V; Approbation Prize V, IV, III, II; Henderson Medal II; Mu Alpha Theta I; Certificate of Merit in University of Massachusetts Prize Examination II; National Honor Society II, I; Bowling Club III, II, I; Hospital Volunteer III, II, I; Junior Achievement II, Vice-President I; 2nd Lieutenant B Co., First Regiment.

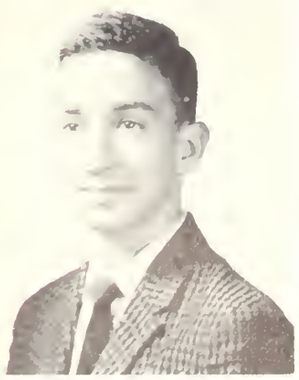

Stan

STANLEY CHARLES ENGELSON

Thebest way to get a full education is to read.

The best way to get a full education is to read.
Professional Club III, II, I; Military Science Club II; Weight Lifting Club II; Esperanto Club III; Orchestra I; Senior Band II, I; Senior Symphony Band II, I; Dance Band I; 1st Lieutenant Band.

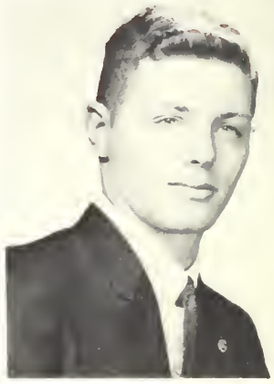

Willy

Swish

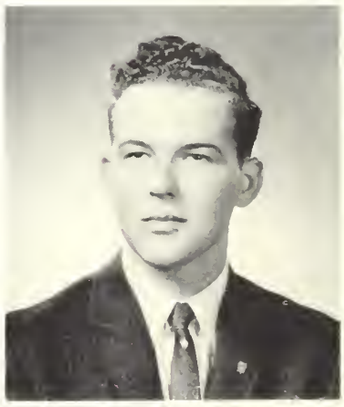

Ekky, Echo

STEPHEN MARTIN EZER

It is not what you are, it is what you make yourself.

Entered Class VI from the Christopher Gibson School.
Camera Club III, II; Chess Club IV; Highway Safety Club III, II, I; Model Crafts Club VI, V; Current Events Club III, II; Model Railroad Club III, II; Social Science Club III, II; Corridor Patrol III, II, I; Drum and Bugle Corps V, IV, III, II, I; Contestant in the Junior Chamber of Commerce Safe Driving Rodeo; Office Messenger V, IV; N.H.S. Revue II; 1st Lieut. Drum and Bugle Corps.

Johnny

JOHN HYMAN FARO

Contentment is the smother of invention.

Entered Class IV from the Solomon Lewenberg School.
Aviation Club III, II, I; Chess Club III; Bowling Club II, I; Trick Drill Team III, II, I; Cafeteria Marshal III; 2nd Lieut. I Co. 1st Regt.

DANIEL JAMES FAY

What, we worry!

Entered Class VI from the Agassiz School.
Military Science Club I, Sergeant-at-Arms I; Junior Achievement I, Vice-President I; Golf Team IV; Class Day Comm. I; Farewell Prom Comm. II; 2nd Lieut. G Co. 1st Regt.

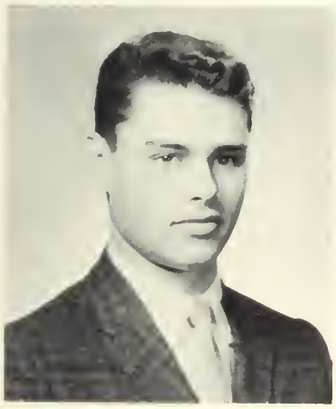

Steve, Feldie

STEVEN FELDMAN

Nothing done well is done in vain.

Entered Class IV from the Solomon Lewenberg School.
Classical Prize IV; National Merit Commendation Letter II; National Honor Society I; Aviation Club III, II, I, Executvie Comm. II, Vice-President I; Camera Club III, II; Junior French Club II, Executive Comm. III; Literary Club III, II; Math 2X Club, II; Esperanto Club III; Current Events Club III, II, Executive Comm. II; Red Cross Club III, II, I; Track Team IV; Ring Comm. II, I; Corridor Patrol I; Junior Achievement II, I; National Honor Society I; 2nd Lieut. F Co. 1st Regt.

RONALD SHERMAN FINKELSTEIN

If you can't convince them, confuse them.

Classical Prize VI; Modern Prize V; Approbation Prize IV, III; University of Massachusetts Certificate of Merit; National Honor Society I; Math 2X Club II, President II; Bowling Club I; Science Club II, I, Sergeant-at-Arms I; Key Club III, II, I; Math X Club I; Hospital Volunteer III, II, I; Mu Alpha Theta I; 2nd Lieut. B Co. 1st Regt.

Dick, Richie

RICHARD DENNIS FINN

Keep quiet and people will think you a philosopher.

Entered Class VI from the Patrick Lyndon School.
Fidelity Prize III; Classical Prize VI; Approbation Prize VI, V; Model Crafts Club V; Soccer Team IV, III, II, I, Co-Capt. I; National Honor Society II, I, Treasurer I; Latin Tutor II, I; Register II, I;Liber Actorum II, I; Harvard English Seminar II, I; Junior Achievement II, I, Production Manager I; Corridor Patrol II; Tardy Desk I; 1st Lieut. A Co. 1st Regt.

STEPHEN HARRIS FISHMAN

Conscience is what hurts when everything else feels so good.

Entered Class VI from the Robert Treat Paine School.
German Club II; Literary Club IV; Model Crafts Club IV; Esperanto Club II; Bowling Club II; Military Science Club I; Track Team III; Cross Country Team IV; Liber Actorum I; Junior Achievement II, Sales Manager II; 2nd Lieut. G Co. 2nd Regt.

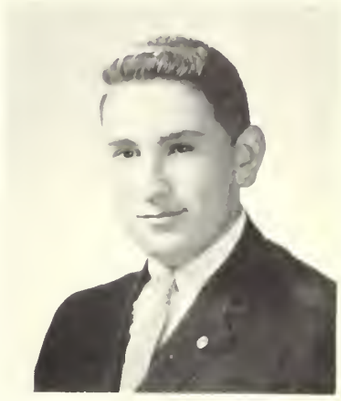

Steve

Danny

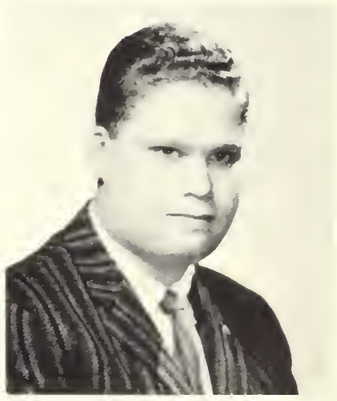

Ron, Ronnie

Fish, Steve

Flash

IRWIN HARVEY FLASHMAN

The intellect is a whole, and it demands integrity in every work.

Entered Class VI from the Champlain School.
Approbation Prize VI; Commendation Letter N.M.S.Q.T. I; **Register** I; Science Club V; Current Events Club III; Music Appreciation Club II, I, President I; Pen Pal Club III; National Honor Society; Professional Club III, II; Red Cross Club IV, III, II, I; Sailing Club III; Office Messenger V, IV; Nurse's Aide I; Defense Stamp Salesman II, I; Cross Country I; 2nd Lieut. L Co. 1st Regt.

Johnny, Errol

JOHN JOSEPH FLYNN

Diligence has its own and just rewards.

Entered Class VI from the Olph Grammar School.
Fidelity Prize II; Current Events Club I; Rod and Gun Club; Bowling Club II; Professional Club I; Track II; Cross Country III, II; 2nd Lieut. E Co. 1st Regt.

Al

ALBERT JOSEPH FORTIER

Von einem streiche fallt keine eiche.

Entered Class IV from the St. Mark's School.
2nd Lieut. B Co. 1st Regt.

Barry, Freed

BARRY GERALD FREEDMAN

A veritable fountain of bubbling wit and humor.

Entered Class VI from the Robert Treat Paine School.
Aviation Club II, I; Bowling Club II, I; Model Crafts Club II; Science-Fiction Club II, I, Vice-President I; Current Events Club III, II, I; Pen Pal Club IV, III, II, I; Geography Club V; Physics and Chemistry Club I, Sergeant-at-Arms I; Cafeteria Marshal II; Defense Stamp Salesman II, I; Science Institute for Able Learners II; Harvard Seminars II; 2nd Lieut. D Co. 1st Regt.

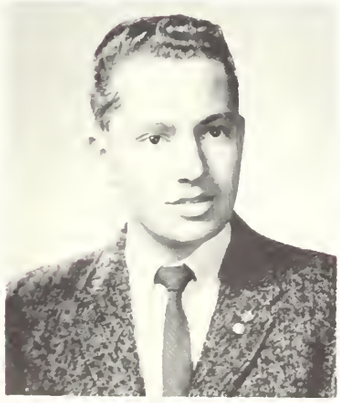

Dick

RICHARD STUART FREEDMAN

Perseverance is the key to success.

Entered Class VI from the Maimonides School.
Approbation Prize V; Classical Prize V; Modern Prize III, II; Aviation Club V; French Club II; German Club II; Model Crafts Club V; Modern History Club I; Red Cross Club II, I; **Register** I; Key Club III, II, I; National Honor Society II, I; Tutor II; Experimental Russian Course II; B.A.R.C. Volunteer II, I; 2nd Lieut. A Co. 1st Regt.

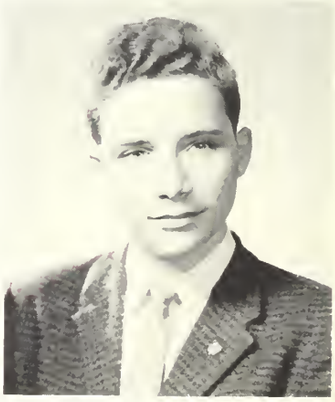

Owen

EDWARD MARTIN GABER

Never utter the truism, but live it among men.

Entered Class VI from the Roger Wolcott School.
Citizenship Commendation I; Chess Club III, II; French Club II, I; Model Crafts Club IV; **Register** III, II; Modern History Club; Stamp Club III; Jr. Red Cross Club II, I; Geography Club VI, V; Chemistry Club I; M.I.T. Summer Program II; Math Prize Exam II; Tutor II, I; N.H.S. Revue I; **Liber Actorum** I; National Honor Society II, I; B.A.R.C. II, I; Track II, I; 2nd Lieut. G Co. 1st Regt.

Ed, Eddie

OWEN THOMAS GALLAGHER

Take the blows of life with a smile.

Entered Class VI from the Mary Hemenway School.
Letter of Commendation N.M.S.Q.T. I; Art Club I; Chess Club III, II, I; French Club II; German Club II; Model Crafts Club VI; Morse Code Club III; Radio Club III; Rod and Gun Club I; Military Science Club I, Sergeant-at-Arms I; Band IV, III, II, I; Cafeteria Cashier IV, III; Capt. Band.

RONALD PAUL GALLAGHER

Debate is masculine; conversation is feminine.

Entered the Class VI from the Fairmount School.
Classical Prize VI, V; Modern Prize IV; NMSQT Letter of Commendation I; Aviation Club III; Mathematics Club I; Science Club 1; Mathematics 2X; II; Pen Pal Club III; Junior Achievement II; Defense Stamp Salesman II, I; Band Manager III, II, I.

Ron

JAMES JOSEPH GALLIVAN

Knowledge through learning.

Entered Class IV from the St. Rephael School.
Mathematics Club, President I; Glee Club III, II, I; Sailing Club II, I; Laboratory Worker III, II; Track Team V, III; 2nd Lieut. C Co. 1st Regt.

Jimmy

LEONARD BARRY GARDNER

I think; therefore, I exist. I am sure of nothing else.

Entered Class III from the Solomon Lewenberg School.
Approbation Prize II; City Science Fair, Senior Division. First Prize II; Honorable Mention State Science Fair II; Semi-Finalist Telluride Assn. Contest II; National Merit Scholarship Finalist I; Honorable Mention, High School Chemistry Contest of the American Chemical Society II; National Honor Society II, I; Science Institute for Able Learners II, I; Boston Globe High School Chemistry Club II; **Register** II, I; Science Club II, I; Chemistry Club I, President I; Ring Commtitee II, I; Corridor Patrol II; Defense Stamp Salesman II, I; Bowling League II, I; 2nd Lieut. L Co 1st Regt.

Lenny

RICHARD DAVID GARRITY

Therefore, Let us proceed into a fine future.

Entered Class VI from the Winship School.
Fidelity Prize V; Citizen Commendation II; Certificate of Commendation, Boston Assn. for Retarded Children—Junior Division I; Ticket Salesman I; Glee Club III, II, I; **Register** I; Greek Club I; Science Fiction I; Ring Committee II, I; Office Messenger II; N.H.S. Review III, II, I; Volunteer, New England Medical Center II; 2nd Lieut. F Co. 1st Regt.

Dick

THOMAS DESMOND GARVIN

A merry heart makes for a merrier countenance.

Entered Class VI from the Sarah Greenwood School.
Rod and Gun Club I; Military Science Club II, I; Science Fiction Club I; **Register** I; **Liber Actorum** I; Class Committee I; Class Day Committee I; Class Banquet Committee I; Senior Prom Committee I; Victory Dance Committee I; Mid Winter Prom Committee I; 2nd Lieut. H Co. 1st Regt.

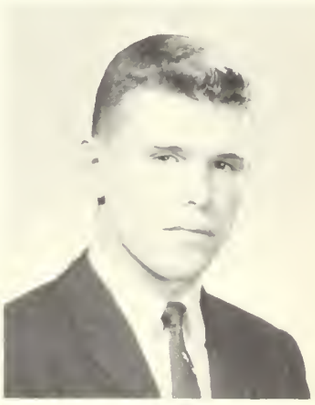

Tom

JOSEPH PHILIP GENTILE

Servitum ipse et aliis

Entered Class IV from the St. Joseph's School.
Fidelity Prize III; Citizenship in Action Award II; Red Feather Citizenship Commendation III, II, I; Certificate of Mert, Boston Assn. for Retarded Children III, II, I; American Hospital Assn. Award II; Prize Player Award II, I; Literary Club III, II; Prize Reader II; Debating Club II, I, Secretary I; Stamp Club III, II, I, Treasurer I; Pen Pal Club II, I, Treasurer I; Greek Club II, I, Secretary I; Crew Team III, II, I, Letter Man III, II; Corridor Patrol IV, III, II, I; Cafeteria Marshall IV, III ,II, I; N.H.S. Review II, I; Library Worker II, I; Tutor II, I; **Liber Actorum** I; Band I; Exchange Student II; Ticket Salesman II, I; Student Government II; Drum & Bugle Corps IV, III, II, I, Captain I.

Joe

MARVIN MICHAEL GLICK

I came, I saw, I almost didn't make it.

Entered Class VI from the Thompson School.
Aviation Club IV, III, II, I; Literary Club II; Camera Club III, II; Model Crafts Club III, II; Modern History Club I; Red Cross Club III, II, I; Corridor Patrol II; Junior Achievement II, I, President I; N.H.S. Review II, I; Trick Drill Team III, II, I; Stage Drill I; 2nd Lieut. D Co. 1st Regt.

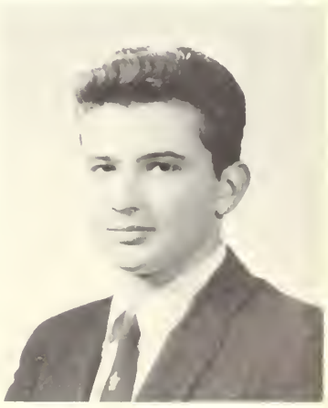

Marv

DAVID MILLER

5 Wilmont Road, Framingham

Boston University: A.B. '31; Boston Teachers College: Ed.M. '34; Northeastern Law: Ll.B. '42; University of Pennsylvania; Harvard Graduate School; B.L.S. 1935-39; U.S. Army: 1943-46; B.L.S. '46-present.

Hobbies: Sports, the theatre.

Ave, Amici! Placeat vobis legere haec verba!

Ah, yes! At the end of the third floor right corridor lies that lonely, wild frontier outpost of the Senior Class. Room 330, under the auspices of Messrs. Miller and Parker. As the year is concluding, we feel it is **now** safe to invite you to come with us on a **normal** class day.

First we meet Mr. Al Doherty, teacher, editor, critic, historian — and the W. J. Bryan of B.L.S. Racing at Longchamps was fun, and so too, the field with Napoleon, the "Glorious Revolution", malaria in Washington (drat!) the odds against Lee, Credit Mobilier, new Deal deals, etc. . . . With a rockin', sockin' election in the charged air for part of the year, History was just grand!

Mr. Finn's joviality was a delightful break (the noise of falling plates is heard offstage) in our day. For which we are duly grateful. (No, sir, that is the **new** way of writing English, not a conscientious mistake! NO? NO.)

From airstrip 312, we Physic-ally took off and flew through the realms of Galileo, Newton, plain air, Miss Mass, and, O yes, the year too. A good time was had by all, except at times, perhaps, the skiing pilot, Karl Henry Miethe. We managed to get by our Mathematician, Mr. Cirame, with brute strength, with an occasional assist from "Patrick". With study, the latest cha-cha-cha counting method was mastered; but that's all salted away now.

After daily (?) checks in Latin, we sung a song of six-pence, a hero, arms and "infelix" Dido. All was accompanied by Dave's Directory of Delightful Ditties direct from Mr. Miller Monologue, Inc. Some 330 nomads had our praiseworthy Senior Class Advisor, Mr. Hopkinson, for Latin, and were absolutely astonished to find the "Verbum Sap Sat", his immortal words of wisdom, was not in the College Board.

Indeed, there are so many incidents which must be left out of this brief summary, and bequeathed with pang to our memories: the gym clothes in homeroom desks, the tardy slips, the CaCo fights, the intellectual corner, a few misfits, the daily gospel and bulletin, and many more, — all pleasant memories.

John Paul Russo

Philip H. Myers

LESTER MYRON GOLD

Es ist nicht alles Gold, was glangt.

Entered Class VI from the Sarah Greenwood School.
Baseball IV; Modern History I; Pen Pal I, Sgt. at Arms; Bowling Club II, I, Co-President I; Red Cross I; Corridor Patrol I; Jr. Achievement II, I, Vice President I; Current Events Club I; 2nd Lieut. E Co. 1st Regt.

LAWRENCE GOLDBERG

When the going gets tough, the tough get going.

Entered Class IV from the Solomon Lewenberg School.
Math Prize Exam II; Modern History Club I; Science Fiction Club III; Red Cross Club I; Math Tutor I; Pen Pal I; 2nd Lieut. E Co. 1st Regt.

MARTIN RAYMOND GOLDSMITH

He who thinks for himself will succeed.

Entered Class VI from the Sarah Greenwood School.
Fidelity Prize VI; Modern Prize V, IV; Band Prize II; Track VI; Chess Club V; Mathematics X II, I; Register II; Bowling Club II, I; National Honor Society II, I; Band IV, III, II, I; Orchestra III, II, I; National Honor Society Review II; BLS Brass Choir III, II, I; 1st Lieut. Band.

BARRY STUART GOLDSTEIN

What is this thing called life?

Entered Class IV from the Robert Treat Paine School.
National Merit Scholarship Qualifying Test Letter of Commendation; Literary Club III, II; Music Appreciation Club II, I, Secretary I; Register I, Literary Staff; Science Club I; Science Fiction III, II, I, Secretary I; Weight Lifting Club II; Social Science Club II; Current Events Club III, II, Treasurer II; Bowling Club II; Geography Club III; Pen Pal Club III, II; Red Cross Club III, II; Harvard Seminars in English II; Defense Stamp Salesman II, I; Lunchroom Marshall I; Junior Acievement President I; 2nd Lieut. C Co. 1st Regt.

ELLIOT CHARLES GOOTMAN

In all labor there is just profit.

Entered Class IV from the Maimonides School.
Classical Prize VI, IV; Approbation Prize V; Modern Prize III, II; National Merit Letter of Commendation; Mathematics Club 2 X, II, I; Register Business VI, III, II, I; Business Manager I; Science Club IV; Social Science III, II, I; Thayer Academy Summer Science Program, 1960; Boston Public School Symphony Band IV, II, I; B.L.S. Orchestra III, II, I; B.L.S. Junior Band IV; B.L.S. Senior Band III, II, I; Brass Choir III, II, I; National Honor Society II, I; 1st Lieut. Band.

THOMAS JOSEPH GORDON

Today is the tomorrow that you worried about yesterday.

Entered Class VI from the Longfellow School.
Football III, II; Track III, II; Basketball VI, V; Baseball VI, V; Crew III, II; Literary Club III, II, I; Music Appreciation Club IV, III; Register II; Pen Pal Club II; Military Science Club III, II, I; Professional Club III, II, I; Rod and Gun Club I; Junior Prom Committee II; Victory Dance Committee III, II, I; B.L.S. Brass Choir I; B.L.S. Symphony Band I; Band I; Cafeteria Worker VI, V, IV, III, II, I; Ring Committee I; Farewell Prom Committee I; Class Banquet I; Mid-Winter Prom I; Class Day Committee I; N.H.S. Revue II, I; Office Messenger I; Captain Brigade Staff.

LEONARD CHARLES GOSULE

Vengeance in equity.

Entered Class VI from the Roger Wolcott School.

Approbation Prize V; Aviation Club VI; French Club II; Modern History Club I, Treasurer I; Register III, II, Literary Staff, Business Staff V; Social Science Club III; Current Events Club III, II; N.H.S. II, I; Citizenship Club IV; Cafeteria Marshall II; Harvard Seminars in English II; Defense Stamp Salesman II, I; Volunteer at N. E. Deaconess Hospital II; Bowling Club II; Junior Achievement I; 2nd Lieut. L Co.

Larry

Barry

T. J., Big Tom

Les, Wesss

Goldie

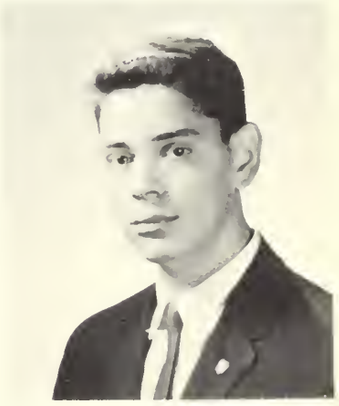

El, Elly

Lenny

Arv

ARVID JOHN GROSWALD

One third scholar, One third athelete, Two thirds mathematician.

Entered Class VI from the Margaret Fuller School.
Fidelity Prize III; National Honor Society I; Swimming IV, III, II, I, Outstanding swimmer in age group; Modern History I; Red Cross Club I; Treasurer of Sailing Club II; Exchange Student: Lincoln-Sudbury Regional H.S. II; Disaster Drill at Peter Bent Brigham II; 2nd. Lieut. L. Co. 1st. Regt.

Mike

JOHN MATTHEW GUARAGNA

Look out world! Here I come.

Entered Class VI from the Emily A. Fifield School.
Approbation Prize V; Fidelity Prize IV; Letter of Commendation National Merit Scholarship Test; Chemistry II, I; Physics II, I; Aviation Club III; Science Club IV; Weight Lifting Club II, I; Corridor Patrol II, I; 2nd. Lieut., Drum Corps II, I.

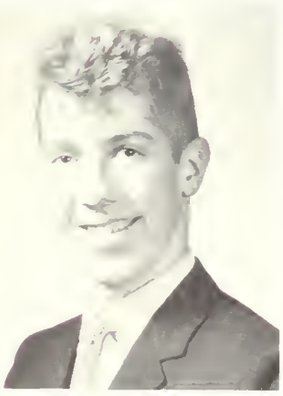

Red, Will

MICHAEL GUREVICH

Burning the midnight oil brings its own rewards.

Entered Class IV from the Solomon Lewenberg School.
Aviation Club III, II; Chess Club III, I; Bowling Club II, I; Social Science I; Corridor Patrol I; 2nd. Lieut. I Co., 1st Regt.

Jack

NICHOLAS FREDERICE HADDAD, JR.

Keep smiling. It makes people wonder what you've been up to.

Entered Class VI from the Cathedral Grammer School.
Track III, II, I; Cross Country II, I, Co-Capt. I; Chess Club III; Register III, II, I; Science Club III; Liber Actorum II, I; Orchestra IV, III, II, I; 2nd. Lieut. G Co. 1st Regt.

WILLIAM PURDY HARDIMAN

Gentle in form; Firm in reality.

Entered Class VI from the Beethoven School.
Track IV, III, I; Hockey V, IV, III; Golf IV, III; Jr. French Club III, Pres. III, Highway Safety III, II, I; Literary Club II, I; Modern History II, I; Program Comm. I; Greek Club III, II, I; Rod and Gun III, II, I; Corridor Patrol IV, III, II; Latin Tutor II, I; Office Worker II, I; 2nd Lieut. G Co. 1st. Regt.

ROBERT CHARLES HARTNETT

Apres moi le deluge.

Entered Class VI from the Thomas Gardner School.
Track team V; German Club II; Military Science I; Rod and Gun Club I; Weight Lifting I; Science Fiction I; 2nd. Lieut. H Co. 1st Regt.

JOHN RICHARD HEALY

The present is a symbol of the future.

Entered Class III from the Bishop McDeuitt School.
Fidelity Prize II; Track team III; Liber Actorum II, I; AMilitary Science II, I; Bowling Club II, I; 2nd. Lieut. C Co. 1st Regt.

Johnny

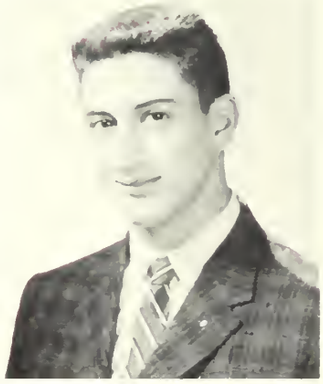

Nick

Bob

THOMAS AGNEW HEWITT

It happened that way going West.

Entered Class VI from the John Marshall School.
Math X Club II, I; Morse Code Club V; Register II, I; Defense Stamp Salesman II, I; Cross Country III; 2nd Lieut. B Co. 1st Regt.

Bob, Hilly

ROBERT EDWIN HILLBERG

That nature might stand up to all the world and say, "This was a man."

Entered Class VI from the Longfellow School.
Camera Club III; Rod and Gun Club III; Pen Pal Club V; Drill Team III, I; Stage Drill Team II; Corridor Patrol II; 1st Regt. Color Guard II; National Honor Society Revue III, II, I; Graduation Exercises Class of 1960; 1st Lieut. A Co. 1st Regt.

Hogie, Barney, PH.D.

GERALD PAUL HILLMAN

Time is fleeting, human life frail and uncertain, but there is always a tomorrow and hope.

Entered Class VI from the Patrick F. Lyndon School.
Classical Prize IV; Modern Prize VI, V, II; Approbation Prize V, II; Finalist-Medalist Mass. High School Oratorical Contest III; 2nd Prize Kiwanis New England Oratorical Contest II; 2nd Prize International Impromptu Essay Contest II; Declamation V-I, Special Prize V, 2nd Prize III; National Merit Scholarship Letter of Commendation II; Key Club III-I; Lieut. Gov. New England District II, Co-Chairman International Convention II; National Honor Society II, I, Induction Marshal II; Dramatics IV-I; Harvard Dramatics Club Production III; Boston Schools' Safety Broadcast II; Register VI-I; Manager, Editor of Latin-English Prog. IV-II; Student Representative Alumni Assoc. Affair IV; Cornell Day II; Goodwill Dinner I; Glee Club VI-III; Debating Club V-II; Football IV-I, All-Scholastic Honorable Mention I; Track V, IV, III; Capt. A Co. 1st Regt.

Gerry

PAUL FRANCES HOGAN

Perseverance is the master of success.

Entered Class VI from the Charles Sumner School.
Modern Prize VI, IV; Classical Prize V; Approbation Prize V; Fidelity Prize III; John Dobbyn Medal II; Honorable Mention Mass. U. Prize Exam II; Letter of Commendation NMSQT II; Math X Club I; Science Club IV, II, I, Treasurer I; Math 2X Club II; Key Club III, II, I; National Honor Society I; Volunteer Worker III, II; Mu Alpha Theta I; 2nd Lieut. F Co. 1st Regt.

WILLIAM EDWARD HOLLAND

I am one third genius, one third athlete, and two thirds mathematician.

Entered Class IV from the St. Peter School.
German Club II, I; Military Science Club II, I; **Liber Actorum** I, Sports Editor I; Rod and Gun Club II, I; Mid-Winter Prom Comm. II, I; Science Fiction Club II, I; Victory Dance Comm. II, I; National Honor Society Revue II; Senior Prom Comm. I; Track Team II, I; Football III, II, I; Capt. Brigade Staff.

GERALD HONIGSBLUM

On n'est jamais mieux servi que par soi-meme.

Entered Class V from the P. T. Campbell School.
Henderson Medal III; French Poetry Prize II; French Club IV, III, II, I, President II, I; Russian Course II; Track II; 2nd Lieut. A Co. 1st Regt.

CHARLES EDWARD HUGHES

Some people take more care to hide their wisdom than their folly.

Entered Class VI from the St. Gregory School.
Science Fiction Club I; Rod and Gun Club I; Cross Country IV, III; 2nd Lieut. F Co. 1st Regt.

Tom

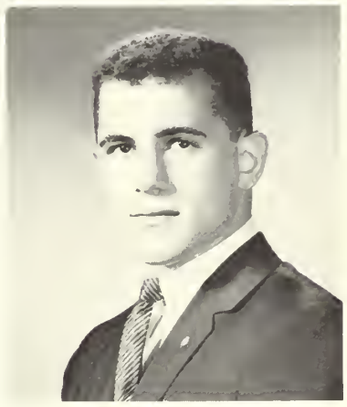

Jerry

Bill

Charlie

Moose

ROBERT BARCLAY HUTCHISON

Today is today; tomorrow is tomorrow.

Entered Class IV from the Woodrow Wilson Jr. High. Modern History Club I; Register I; Military Science Club II, I; Color Guard II; N.H.S. Review II; Rod and Gun Club III, II, I; Sergeant at Arms I; Usher at B. L. S. Hall; 2nd Lieut. K Co. 1st Regt.

Izzy

RICHARD STEVEN HYMOFF

Up and In!!!

Entered Class VI from the Sarah Greenwood School. Classical Prize II; Basketball III, II, I; Soccer IV; Aviation Club III; Social Science Club III; Red Cross Club III; Military Science Club I; Jr. Achievement II; Class Banquet I; Class Day I; Mid-Winter Prom I; **Liber Actorum** I; 2nd Lieut. L Co. 1st Regt.

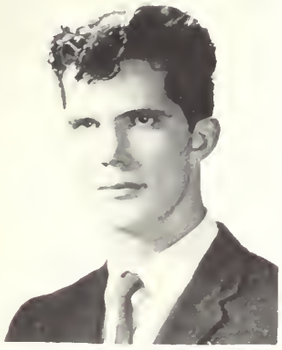

Frank

DAVID JOEL ISRAEL

The stairway to Heaven is a hard one, so take the escalator.

Entered Class IV from the Solomon Lewenberg School. Classical Prize IV, III, II, I; Approbation Prize IV; Letter of Commendation N. M. S. Q. T.; National Honor Society I; Track II; Register II, I; Bowling Club II; Aardvarks Club I; Corridor Patrol II; N. E. Scholastic Press Conference I; Globe High School Editors Con.; **Liber Actorum** II, I, Co-Editor I; Class Banquet I; 2nd Lieut. G Co. 1st Regt.

Steve

STANLEY LAWRENCE JACOBS

One for you and three for me.

Entered Class VI from the Sarah Greenwood School. Modern Prize VI; Aviation Club III; Mathematics Club I; Weight Lifting Club II; Corridor Patrol II, I, Captain I; Captain, Brigade Staff.

FRANCIS ALAN JESSOE

The world is mine for the asking.

Entered Class VI from the Longfellow School. Aviation Club III, II, I; Mathematics Club I; Morse Code Club II, I; Stamp Club III, II, I; Weight Lifting Club II, I; Current Events Club II, I; Trick Drill Team III, II, I; Jr. Red Cross III, II, I; Class Day I; 2nd Lieut. D Co. 1st Regt.

EDWARD MILES JEWETT

He is strong who conquers his own spirit.

Entered Class VI from the Mary Hemenway School. Fidelity Prize VI; Modern Prize V; Track III; Trick Drill Team III, I; Color Guard II; Stage Drill Team II; Usher at B.L.S. Hall; National Honor Society Revue II; Captain L Co. 1st Regt.

STEPHEN LEE JOSEPH

No day should pass without something being done.

Entered Class III from the Patrick T. Campbell Jr. High. National Merit Finalist I; Weight Lifting Club II, I; Cafeteria Marshall III, II; Tutor I; Military Science Club II, I, President I; Bowling Club II, I, Treasurer II, Co-President I; Register I; **Liber Actorum** I; Professional Club III; Rod and Gun Club III; Red Cross Club I; Jr. Prom Committee Chairman II; 2nd Lieut. B Co. 1st Regt.

Richie

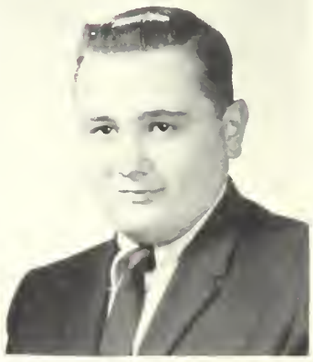

Yocks

Ed

MARTIN FRANCIS JOYCE

Tomorrow and tomorrow and tomorrow creeps in this petty pace from day to day.

Entered Class IV from the Monsignor Patterson School.
Fidelity Prize IV; Manual of Arms Prize II; Jr. French Club III; Bowling Club II; Key Club III, II, I; Color Guard II; 2nd Lieut. L Co. 1st Regt.

Mike

MICHAEL PHILIP JOYCE

A powerful and continued interest is one of life's great assets.

Entered Class IV from the St. Ann's School.
Modern History Club I; Rod and Gun Club I; Science Fiction Club I; Military Science Club II, I; **Liber Actôrum** I; Junior Prom Committee II; Junior Achievement II; Mid-Winter Prom Committee I; 2nd Lieut. K Co. 1st Regt.

Nick

LAURENCE HOWARD KAHN

A thousand soldiers are easily got, but a single general is hard to find.

Entered Class VI from the Harriet Baldwin School.
Modern Prize VI; Sailing Club IV, III, II; Military Science Club III, IV; Mathematics Club II, I, Treasurer I; Crew Team III, II, I, Letter Man II; Drill Team III, II, I; Ring Committee I, I; N.H.S. Review II, I; Clas Banquet Committee I; 2nd Lieut. C Co. 1st Regt.

Chunk

NICHOLAS STEPHEN KALLAN

The desire of appearing to be wise often prevents our becoming so.

Entered Class IV from the Martin School.
Highway Safety Club III, II, I; Register I; Military Science Club II; Rod and Gun Club II, I; Weight Lifting Club II, I; Greek Club II, I; Bowling Club II, I; 2nd Lieut. A Co. 1st Regt.

DAVID KASOFF

Liked by men, loved by women.

Entered Class VI from the Wm. Lloyd Garrison School.
Crew III, II, I; Weight Lifting Club III, II, I; Bowling Club II, I; Trick Drill Team II, I; N.H.S. Revue II, I; Corridor Patrol II; **Liber Actorum** I; Class Banquet Committee I; Mid-Winter Prom Committee I; Math Club I; 1st Lieut. C Co. 1st Regt.

KENNETH MARK KASPARIAN

Never say die.

Entered Class IV from the Woodrow Wilson School.
Sailing Club III; Esperanto Club III; Weight Lifting Club I; Military Science Club II, I; Science Fiction Club IV, III, II, I, Treasurer II, President I; Rod and Gun Club IV, III, II, I, President I; Varsity Football III, II, I; Track IV; Baseball III; **Register** I; 1st Lieut. H. Co. 1st Regt.

MICHAEL BARRY KATZ

A friend to everyone is a friend to no one.

Entered Class VI from the Patrick London School.
Professional Club II; Social Science Club III; Science Fiction Club III; Political Science Club I; Pen Pal Club VI, IV; Junior Achievement II, I, Co-Pres. I; Corridor Patrol II; Trick Drill Team II, I; Band II, I; Crew II, I; Swimming Team II, I; Aviation Club V, IV, III; 2nd Lieut. Band.

Marty

Larry

Dave

Katzie

JAMES HENRY LOCKE

26 Sycamore Road, South Weymouth

Graduated Boston College, Graduate Air Force Aeronautical School Randolph Field, Texas. Specializing in Meterology and Aeronautical Navigation, taught Meterology to French aviators en francais, honored by DeGaulle for services in France during World War II.

Hobbies: Classics, reading.

We, the senior homeroom 331 of the class of '61, sit today and write of the happenings that occurred to us throughout this arduous year.

First we ask for the opportunity of redeeming ourselves in the eyes of our homeroom teacher Mr. Locke. At least 50% of the time we were really where we said we were going during the homeroom periods. We are deeply grateful that he didn't bang our heads", as he so many times threatened.

Next we are indebted to Mr. Jackson for the undying love of the dictionary he has taught us ("wish we could do that Manter Hall — this will never do").

We now express our gratitude to the Caesar of 115, Mr. Jameson. Throughout the year he has not only given us the joy of classic study, but also the modern use of "Festeresis" (Splandit!).

Upon leaving Mr. Keiran we hope he gets a senior group who will sympathize with him and do things the way they are taught.

We wish to thank Mr. Pearson for his concise assignments in American History and the overwhelming knowledge we gained in the subject and to thank him for the wide range of references we could chose from (Bragdon, Heffner, Faulkner . . .).

Finally, we wish to thank Messrs. Morril, Liberfarb, and Shea for passing all of us even though some of us did not deserve it.

Joseph W. Competiello
Loran E. Sanford

MARK EDWARD KATZEFF

What's life without laughter?

Entered Class VI from the William L. Garrison School.
Classical Prize VI; Greek Club II, I; Military Science Club I; Modern History Club I; Secretary I; Stamp Club V, IV; Weight Lifting Club II, I; Corridor Patrol V, II; 2nd Lieut. G Co. 1st Regt.

Sam, Kats, Mark

Bernie

BERNARD PHILLIP KAUFMAN

Silence does little harm and often does much good.

Entered Class VI from the Henry Lee Higginson School.
National Honor Society; German Club II, I; Model Crafts Club IV; Red Cross Club IV; Modern History Club I, Vice-President I; Model Railroad Club III; Weightlifting Club I; Tutor II, I; Ring Comm. II; Junior Achievement I; National Honor Society I; Track IV, I; 2nd Lieut. A Co. 1st Regt.

Bill

WILLIAM NORTON KEEFE

Whatever is worth doing at all, is worth doing well.

Entered Class VI from the Longfellow School.
Classical Prize V; Fidelity Prize VI; National Honor Society; Red Cross Club II, I; Pen Pal Club II; Weight Lifting Club II, I; Current Events Club II, I; Junior Band VI; Senior Band V, IV, III, II, I; Corridor Patrol IV, III, II, I, Capt. I; Clas Day Comm. I; National Honor Society I; 1st Lieut. Band.

Tom

THOMAS JOSEPH KEENAN

The better part of valour is discretion.

Entered Class III from the Milton High School.
Modern Prize III; Fidelity Prize II; Chess Club III, II, I; Modern History Club I; Military Science Club II; Ring Comm. I; Tutor II; Corridor Patrol II; National Honor Society II, I; Soccer II, I; 1st Lieut. C Co. 1st Regt.

Tom

THOMAS JAMES KELLER

A friend and an athlete.

Entered Class VI from the Longfellow School.
Highway Safety Club II, I; Victory Dance Comm. III, II, I; Junior Prom Comm. II; Mid-Winter Prom Comm. III, II, I; Farewell Prom Comm. I; Junior Achievement II, I; Baseball VI, V, III, II, I; Basketball VI, V, IV, III, II, I; Football III, II, I; Hockey V; 1st Lieut. Drum and Bugle Corps.

Marty

MARTIN DAVID KEOGH

Perseverance generates success.

Entered Class VI from the Thomas Jefferson School.
Corridor Patrol I; 2nd Lieut. D Co. 1st Regt.

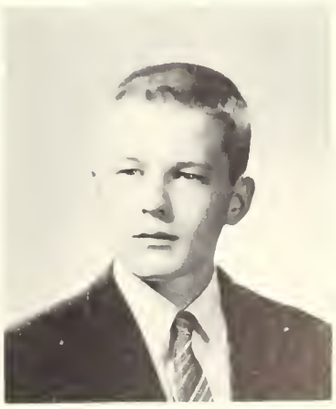

John

JOHN CHARLES KEYO

Speed is great, but determination is greater.

Entered Class VI from the Patrick F. Lyndon School.
German Club I; Literary Club II; Modern History Club I; Esperanto Club III; Military Science Club II; Professional Club II; Usher II; Junior Drill Team III; Senior Drill Team II; Junior Band VI; Senior Band V, IV, I; Brass Choir I; Junior Prom Comm. II; N.H.S. Revue I; Class Banquet Comm. I; Liber Actorum I; 2nd Lieut. A Co. 1st Regt.

Harv

HARVEY GORDON KLEIN

Fortiter, fideliter, feliciter.

Entered Class VI from the Alexander Hamilton School. Classical Prize V, IV, III, II; Modern Prize VI; Approbation Prize VI, V; Citizenship Award IV; Glover Medal II; National Merit Scholarship Finalist; National Honor Society II, I, Pres. I; Individual Band Award; Debating Club I; Dramatics Club II, I; German Club II; Modern History Club I; Register IV, III, II, I; Weight Lifting Club IV, III, II, I, Pres. I; Military Science Club I; Crew III, II; Corridor Patrol VI, V, III, II, I; Emmanuel College Experimental Russian Language Course II; B.L.S. Band V, IV, III, II, I; B.L.S. Brass Choir IV, III, II, I; Forum II, I; Tutor II, I; B.P.S. Symphony Band II, I; B.P.S. Symphony Orchestra II; B.L.S. Dance Band I; Capt. Band.

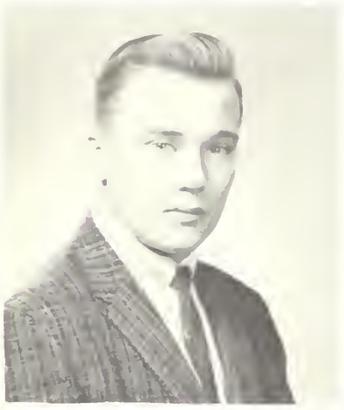

Johnny

RICHARD LAURENCE KLEIN

We are all fishermen on the sea of opportunity.

Entered Class VI from the Christopher Gibson School. Classical Prize VI; Approbation Prize V, II; Semi-Finalist National Merit Scholarship Exam; Math X Club II, I; Science Club V, IV, III, II, I, Pres. I; Stamp Club V; Travel Club IV; Social Science Club III, II, I, Treas. I; Geography Club VI, V; Citizenship Club IV; Junior Achievement II; American History Club I; Defense Stamp Salesman II, I; National Honor Society II, I; Beaver Country Day Seminar II; Assembly on Latin American Affairs I; 2nd Lieut. K Co. 1st Regt.

Richie, Rich

JOHN BENJAMIN KLUSE

Faber est quisque suae futurae.

Entered Class IV from the St. William's School. Senior Drill Team II, I; Junior Achievement II, I; Junior Prom Comm. II; Science Fiction Club II; Cafeteria Marshall III; 2nd Lieut. K Co. 1st Regt.

Larry, Porthos

RICHARD HERBERT KNOPF

Prudence is the beginning of wisdom.

Entered Class VI from the Harriet A. Baldwin School. Camera Club IV; Science Club II; Citizenship Club IV, III; Corridor Patrol III, II, I; B.L.S. Junior Band V, IV; B.L.S. Senior Band IV, III, II, I; B.P.S. Senior Symphony Band III, II, I; Woodwind Choir III, II, I; 1st Lieut. Band.

Dickie, Rich, Diz

LAWRENCE BERYLE KURLAND

To be great is to be misunderstood.

Entered Class VI from the Sarah Greenwood School. Modern Prize V, IV; National Merit Scholarship Commendation Letter; National Honor Society I; Math X Club II, I; Morse Code Club IV; Register II, I; American History Club I, Pres. I; Pen Pal Club IV; Key Club III, II, I; Bowling Club I; Corridor Patrol II, I; Hospital Volunteer III; Office Messenger IV; Band III, II, I; 2nd Lieut. Band.

Steve, Lav

JOHN MICHAEL LANNING

Principles, whether in chains or in laurels, know nothing but victories.

Entered Class VI from the Patrick Lyndon School. Model Crafts Club VI, V; Rod & Gun Club II, I; Professional Club III, II; Ski Club III, II, Treas. III, Vice-Pres. II; Bowling Club II; Basketball Team II, I; Tennis Team III; Corridor Patrol V, II; Mid-Winter Dance Comm.; Senior Prom Comm.; Class Day Comm.; Class Day Comm.; 2nd Lieut. D Co. 1st Regt.

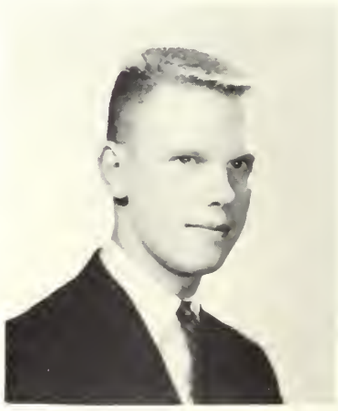

Johnny, Ace

STEPHEN EDWARD LAVIDOR

There are many things that hurt more than the truth.

Entered Class VI from the Roger Wolcott School. Elmer Roy Bowker Prize III; Classical Prize VI, V; Modern Prize IV; Approbation Prize IV; U. of Mass. Math Exam Certificate of Merit; Bowling Club I; Camera Club V; Glee Club VI, V, IV, III, II, I, Sec. I; Math 2X Club II; Math X Club I, Pres. I; National Honor Society II, I, Vice-Pres. I; Defense Stamp Salesman II, I, Superintendent II, I; National Merit Scholarship Semi-Finalist; N.H.S. Revue III, II; 2nd Lieut. J Co. 1st Regt.

SALEM JOSEPH LEAMAN

A goal is in sight.

Entered Class VI from the William Lloyd Garrison.
N. M. S. Q. T. Letter of Commendation; Chess Club IV, III; Model Crafts Club VI, V, IV, III, II; Modern History Club I; Music Appreciation Club III, II; Red Cross Club II, I; Lunchroom Marshall III, II; Ring Committee II; Nurse's Office Assistant III, II, I; Harvard Seminar II; Boston Latin School Band III ,II, I; Brass Choir III, II, I; Boston Public School's Symphony Band II, I; First Lieut. Band.

Eddie, Athos

EDWARD LOUIS LECHTENBERG

Whosoever would be a man must be a nonconformist.

Entered Class VI from the Sarah Green School.
Approbation Prize V; N. M. S. Q. T. Letter of Commendation I; Certificate of Merit, University of Massachusetts Mathematics Club Contest II; Thayer Academy Summer Science Program II; Mu Alpha Theta I; National Honor Society I; Defense Stamp Salesman II, I; Lunchroom Marshall IV, III, II, Assistant Head Marshall III, Head Marshall II; American Junior Red Cross Club, Treas. IV; Current Events Club V, IV, Sec. IV; Military Science Club I; Bowling Club, Captain II, I; Weightlifting Club IV; American History Club, Treas. I; Junior Achievement II, I, Vice Pres. II; 1st Lieut. B Company.

Dick

STEPHEN RICHARD LEIBOWITZ

Esse quam videri.

Entered Class VI from The William Lloyd Garrison School.
Track V, IV, III, II; Swimming II; Highway Safety Club II; Rod and Gun Club, Treasurer I; Military Science Club II; 2nd Lieut. H Company.

RICHARD MAYER LEPIE

He lives obscurely great.

Entered Class IV from the Robert Treat Paine School.
Modern Prize V; Classical Prize IV; Approbation Prize IV; Mu Alpha Theta I; N.H.S. I; Math 2X Club II; Mathematics Club I; Social Science Club III, II, I; Citizenship Club VI; Geography VI; Geography Club VI, V; Boston Latin School Band II, I; Symphony Band I; Boston Public Schools Symphony Band I; Corridor Patrol II, I; Junior Achievement II, I; 1st Lieut. Band.

Bob

PHILLIP LERMAN

We have nothing to fear but fear itself.

Entered Class IV from the Solomon Lewenberg School.
Social Science Club III, II, Secretary I; Professional Club III, II, I; Current Events Club IV, III, II, Treasurer I; Pen Pal Club IV, III, Secretary II, President I; Rod and Gun Club I; Citizenship Club IV; **Liber Actorum** I; Boston Latin School Drum and Bugle Corps IV, III, II, I; Boston Latin School Band I; Lunchroom Marshall III; Corridor Patrol IV, III, II, I; Junior Achievement II, I; Captain, Drum and Bugle Corps.

ROBERT WILLIAM LEVENTHAL

Only he is lost who gives himself up for lost.

Entered Class VI from the F. U. Thompson School.
Modern Prize VI; Aviation Club IV, III, II, I; Modern History Club I; Red Cross Club III, II, I; Pen Pal Club III, II, I; Rod and Gun Club II, I; Current Events Club IV, III, II; Junior Achievement II, President I; Corridor Patrol III, II, I; Boston Latin School Band IV, III, II, I; 1st Lieut. Band.

HERBERT HARRY LEVINE

Good things come in small packages; in this pickage came the best.

Entered Class VI from the Christopher Gibson School.
Track VI; Tennis III; Aviation Club VI, V; Chess Club IV, III; German Club I; Highway Safety Club II; Model Crafts Club VI, V; Mathematics Club I; Modern History Club I; Red Cross Club II; Bowling Club II, I; Rod and Gun Club II, Secretary I; Professional Club IV, III, II; Social Science Club II; Corridor Patrol II; 2nd Lieut. H Company.

Salem

Lieb, Lebow, Steve

Phil

Herb, Big H

Libby, Eel, Sime

ELI SIMON LIBENSON

The ideal of courtesy, wit, grace and wisdom.

Entered Class VI from the Pauline A. Shaw School.
Classical Prize VI, V, IV, II; Modern Prize III; Approbation Prize II; Second Prize in University of Massachusetts German Contest II; N.H.S. II, I; Tutor II, I; Modern History Club I; Social Science Club III, II, I; Science Fiction Club I; Geography Club VI, V; Citizenship Club IV; Current Events Club III; Professional Club III; Bowling Club II; Political Science Club I; Cafeteria Marshall II; **Liber Actorum** II, Executive Staff I; 2nd Lieut. A Company.

Huey

STEPHEN DAVID LICHTENSTEIN

The music man.

Entered Class IV from the Solomon Lewenberg School.
Boston Latin School Orchestra IV, III, II, I; Boston Latin School Band IV, III, II, I; Boston Public Schools Symphony Orchestra IV, III, II, I; Boston Public Schools Symphony Band IV, III, II, I; Individual Band Prize III; Corridor Patrol III, II, I; Captain, Band.

Tom

RICHARD JOSEPH LONG

The three essentials of life: a jug of wine, a loaf of bread and a book of calculus.

Entered Class VI from the John Marshall School.
Aviation Club IV, III; Morse Code Club III; Radio Club III; Science Club II, I; Physics and Chemistry Club II; Secretary I; 2nd Lieut. L Company.

Kenny

MICHAEL GRANVILLE LOUGHMAN

Lade nicht alles in einem Schiff.

Entered Class VI from the Oliver Hazard Perry School.
Fidelity Prize III; National Honor Society I; Model Crafts Club V; Modern History Club I; Geography Club VI; Military Science Club I; Trick Drill Team II, I; 2nd Lieut. A Company.

THOMAS JOSEPH LUCEY

Keep smiling, it makes people wonder what you've been up to.

Entered Class VI from the Agassiz School.
Track IV; Hockey V, IV, III; Golf III; Junior French Club III; Highway Safety Club III; Pen Pal Club IV; Rod and Gun Club III, II, I; Military Science Club II, Vice-President I; Junior Band VI, V; 2nd Lieut. B Company.

JAMES ANTHONY LYNCH

For they can conquer who believe they can.

Entered Class VI from the William Prescott School.
Track V; Swimming IV, III, II, I; German Club II; Sailing Club Secretary II, President I; Student Exchange Program at Lincoln-Sudbury High School II; Hospital Disaster Drill Volunteer II; Tardy Desk Aide I; 1st Lieut. D Company.

KENNETH PAUL LYNCH

The shortest way to do many things is to do one at a time.

Entered Class IV from the St. Mary's school.
Crew IV, III; Aviation Club IV; Chess Club I; German Club II; Bowling Club II; Cafeteria Marshall III; Corridor Patrol II; Drill Team III, II, I; 1st Lieut. K Company.

Lich, Steve

Mike

Jimmy

CECIL HOWARD SMITH

131 Rand Street, Medford

Catholic University: A.B. '50; Boston College: A.M. '51; Malden Catholic: '51-'54; Edgewater High, Orlando, Florida, '54-'56; B.L.S. '56-present.

Hobbies: Officiating at sports events; raising a family.

Alright! Alright! Step right up here! I'll tell you what I'm gonna do. At this year's Funds-for-the-Senior's-Fun-Auction most of our teachers have generously donated some of their most treasured possessions in order to raise money to get rid of us.

First, we have a leather-bound copy of Mr. MacNamara's latest book, **Boogie-Woogie Men in Space**, and a large jar of Vaseline.

For the scientifically minded, Mr. Liberfarb has donated a supplement to **Sears & Zamansky** plus a few diffraction gratings (@ $4,000). Also from Mr. Carroll we have a tangled set of pulleys with an AMA of minus five.

Mr. Van Steenbergen has philanthropically given us a copious supply of last year's car checks and a four hundred French-German word list.

After much coaxing, Mr. Avery has consented to donate two books, autographed by their authors, personal friends of Mr. Avery; **Das Kapital** and **Mein Kampf.** He also has contributed an essay by Huxley on the psychology of the dynamics of the Soviet society.

Mr. Dolan, whom we caught immediately after a Latin test, gave us the sneakers he used to race around the room with.

Mr. Pearson is donating 4000 outlines and a test in history covering the period from the Neanderthal to the first Star-ship.

Mr. Smith, our beloved homeroom teacher, excited over the prospect of having his second senior homeroom next year, is giving every one of us some of those marks that start now.

In return we seniors of 332 would like to give thanks to all of our teachers for the magnificent job that they have done in preparing us for college, regardless of the fact that they thought most of us would never make it.

Barry S. Goldstein

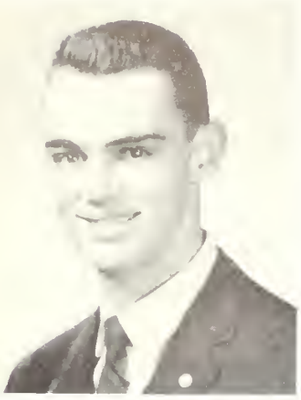

Phil

PHILIP EDWARD LYON

No matter what, keep smiling.

Entered Class VI from the Francis Parkman School.
Highway Safety Club II; Register I; Science Fiction Club III, II, I; Red Cross Volunteer IV; Junior Achievement II, I, President I;Victory Dance Comm. I; Mid-Winter Prom Comm. I; Class Banquet Comm. I; Class Day Comm. I; Farewell Prom Comm. I; Track V; 2nd Lieut. F Co. 1st Regt.

Bill

PAUL JOSEPH LYONS

Where there's a will there's a way.

Entered Class VI from the E. H. Richards School.
Bowling Club VI, V Football III; Track VI, V; Golf III; Hockey IV, III; 2nd Lieut. H Co. 1st Regt.

Paul

WILLIAM FRANCIS McCARTHY

He who has been on both sides of the street has truly had the course.

Entered Class VI from the G. H. Conley School.
Highway Safety Club II; Science Fiction Club II; Orchestra IV; 2nd Lieut. G Co. 1st Regt.

Bud, Red

JOSEPH HENRY McCARRON

Jeder ist seines Gluckes Schmied.

Entered Class VI from the E. H. Richards School.
Modern History Club I; Red Cross Club I; Track VI, V, IV; Golf III; 2nd Lieut. A Co. 1st Regt.

Joe, Mac

JOSEPH WILLIAM MacDOUGALL

Still water runs deep.

Entered Class IV from the Francis Parkman School.
Modern Prize III, II; German Club II, I, Secretary I; Military Science Club I; Bowling II, I; Drill Team II, I; Stage Drill Team I; N.H.S. Revue I; Ring Comm. II; Corridor Patrol II; Supply Room Duty III; 2nd Lieut. G Co. 1st Regt.

Mac

JOHN JAMES McGRANE

Know thyself.

Entered Class II from the Sacred Heart High School.
Honor Roll IV, III; Science Fiction Club I; Professional Club I; National Honor Society III; Library Assistant I; 2nd Lieut. E Co. 1st Regt.

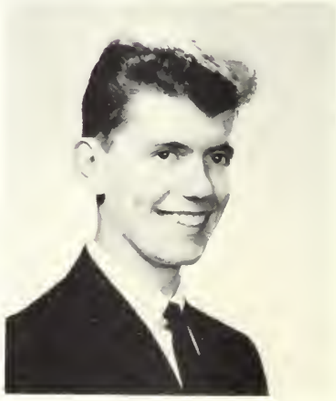

J.M., Grub, Mac

PAUL CLARKE McLAUGHLIN

Lift your chin, and aim high for your goal.

Entered Class VI from the Randall G. Morris School.
Classical Prize VI, V; Levine Prize II; Math 2X Club II, Secretary II; Math X Club I; National Honor Society II, I; Key Club III, II, I; 2nd Lieut. B Co. 1st Regt.

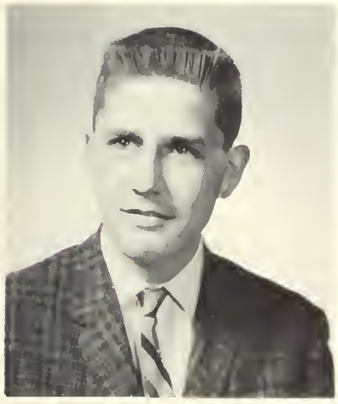

Ted, Mac, "The Golden Greek"

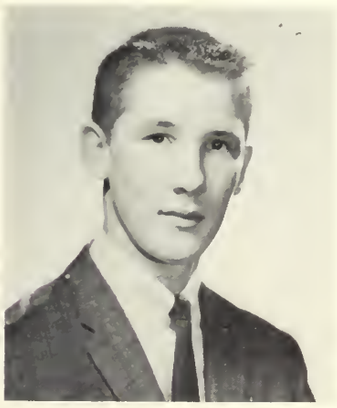

Paul, Chris

Killer, Jack

ROBERT NEIL MAHONEY

Thanks!

Entered Class VI from the Theodore Lyman School.
Aviation Club V, IV, III; Glee Club VI, V, IV, III, II; Highway Safety Club II; Military Science Club II; Rod and Gun Club I; Vice-President I; Track I; 2nd Lieut. F Co. 1st Regt.

THEODORE GEORGE MAKROKANIS

Beware of Greeks bearing gifts.

Entered Class VI from the Farragut School.
Modern History Club I; Greek Club II, I; Bowling Club II, I; 2nd Lieut. F Co. 1st Regt.

EDWARD WILLIAM MANLEY

Mens sana in corpore sano.

Entered Class IV from the Nahant Junior High School.
Rod and Gun Club I; Basketball III; 2nd Lieut. H Co. 1st Regt.

PAUL MICHAEL MANNING

Crescit amor numini, quantum ipsa pecunia crescit.

Entered Class VI from the Charles Logue School.
Glee Club II, I; Weightlifting Club IV; Red Cross Club III; Class Scribe I; Nurse's Aid I; Corridor Patrol V, III; Track I; Crew II ,I; Band III; 2nd Lieut. F Co. 1st Regt.

GEORGE EDWARD MAPLE

He who tries hard must succeed.

Entered Class VI from the William L. Garrison School.
Math X Club I; 2nd Lieut. I Co. 1st Regt.

JOHN VINCENT MARELLI

It is right to be taught—even by an enemy.

Entered Class IV from the William E. Russell School.
Modern History Club I; Military Science Club II, I; Corridor Patrol II; Science Fiction Club I; Bowling Club II; 2nd Lieut. F Co. 1st Regt.

TIMOTHY ANTHONY MARKS

Gentle of speech, beneficent of mind.

Entered Class IV from the St. Ann's School.
French Club II; Highway Safety Club II; Register II; Bowling Club II, I; Military Science Club II, I; Rod and Gun Club IV, I; Pen Pal Club III; Color Guard II; N.H.S. Revue II; Mid-Winter Prom Comm. I; 2nd Lieut. G Co. 1st Regt.

Bob, Moe

Ed

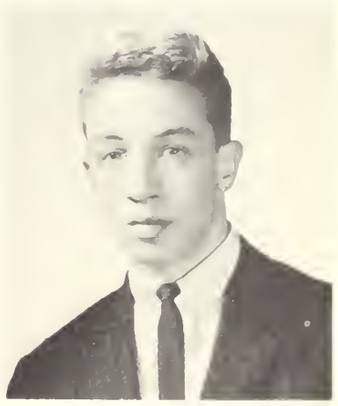

George

Speedo

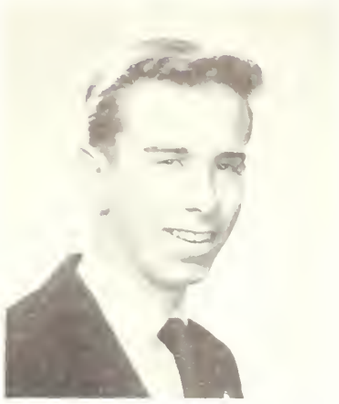

Bob

ROBERT EDWARD MARTIN

We get too old too soon, we get smart too old.

Entered Class VI from the John A. Andrew School.
Science Fiction Club II, I, Treasurer I; Drill Team III, II, I; Corridor Patrol III; Golf III; Track Team VI, V, IV; Cross Country IV; 2nd Lieut. H Co. 1st Regt.

Al, Abbe

WILLIAM DAVID MATERA

Victory is not always in the winning.

Entered Class IV from the R. G. Shaw Junior High School.
Chess Club I; Morse Code Club IV; Radio Club IV; **Register** IV, I; Bowling Club III, II; Trick Drill Team III ,I; Color Guard II; Military Science Club II; **Liber Actorum** IV, I; 1st Lieut. L Co. 1st Regt.

Bill

ALAN ABBE MELAD

The strongest man is the one who stands most alone.

Entered Clas VI from the Robert T. Paine School.
Chess Club VI ;Social Science Club III, II, I, Vice-President I; Weight Lifting Club IV, III, II, I; Orchestra II, I; Woodwind Ensemble IV, III, II, I; School Symphony Band III, II, I; Boston Public Band VI-I; Corridor Patrol VI, V, III, II, I; Math Actuary Exam II; Prize Math Exam II; Citizenship Assembly I; Latin American Forum I; National Honor Society Revue I; Musician at Senator Powers Assembly I; Music Prize II; Captain Band.

Augustus

PHILIP LINCOLD MENDES

Wer nicht vorwarts geht, der kommt zuruck.

Entered from the Dwight School.
Approbation Prize V; Modern History Club I; Model Railroad Club III; Weight Lifting Club II, I, Vice-President I; Latin Tutor II; Junior Achievement I; B.Y.F. I; Track Team IV; III, I; Football Team I; Captain Brigade Staff.

WILLIAM ALLAN MISTLER

Ende gut, alles gut.

Entered Class VI from the Joyce Kilmer School.
Fidelity Prize IV; Camera Club II, I; German Club III; Pen Pal Club VI, V, IV; Soccer II, I; 2nd Lieut. L Co. 1st Regt.

THOMAS FRANCIS MITCHELL

Where ignorance is bliss, 't is folly to be wise.

Entered Class IV from the St. Andrew's School.
French Club I, Program Comm. I; Chemistry Club II, I; Math X Club II, I; Weight Lifting Club III, II, I; Military Science Club III, II, I, Vice-President I; Trick Drill Team III, II, I; Capt. D Co. 1st Regt.

CHARLES ARLEN MORGAN

Anything for a quiet life.

Entered Class VI from the T. N. Hart School.
German Club I; Bowling League II, I; Pen Pal Club I; Current Events Club I; 2nd Lieut. D Co. 1st Regt.

Billy

Archimendes, Herr Mendes

Tom, Mitch

Hal

Bill, Mul

Bob

ROBERT EMMETT MORRIS

A true gentleman, and a true Irishman.

Entered Class VI from the Nazareth School.
Fidelity Prize IV; Richardson Prize III; Aviation Club IV, III, II; German Club II, I; Military Science Club I; Social Science Club II, I; Bowling Club II, I; Current Events Club I; Junior Achievement II; Capt. E Co. 1st Regt.

HAROLD IRVING MORRISON

How weary, stale, flat, and unprofitable!!!

Entered Class IV from the Solomon Lewenberg School.
Classical Prize IV; Fidelity Prize III; Chess Club I; Highway Safety Club II, I; Math Club I; Bowling Club II, I; M-I Safety Broadcast I; 2nd Lieut. I Co. 1st Regt.

BRUCE LAWRENCE MORSE

Good things come in small packages.

Entered Class VI from the Robert Treat Paine School.
Modern Prize VI; Approbation Prize IV; Stamp Club VI; Current Events Club V, VI; Citizenship Club V; Geography Club VI; Pen Pal Club V; Social Science Club III, II, I, Vice-Pres. II, Pres. I; Aardvarks II; National Honor Society II, I; Register III, II, I; Defense Stamp Salesman II, I; Library Messenger I; Tutor; 2nd Lieut. A Co. 1st Regt.

WILLIAM JOSEPH MULCAHY

One can not always be a hero, but one can always be a man.

Entered Class VI from the Randall G. Morris School.
Military Science Club I; Rod & Gun Club I; Football Team III, II, I; Track Team VI, V, IV, III, II, I; Baseball Team V, IV, III, II, I; Corridor Patrol II, I; Junior Prom Comm. II; Victory Dance Comm. III, II, I; 1st Lieut. L Co. 1st Regt.

HENRY WENDELL MULLANEY

The future belongs to those who prepare for it.

Entered Class VI from the St. Mark's School.
Approbation Prize VI, V; Fidelity Prize II; Semi-Finalist National Merit Exam: Honorable Mention U. of Mass. Math Exam; Chess Club III, II, I; Math 2X Club II; Math X Club I; Science Club IV, II, I; Red Cross Club IV; Bowling Club I; Rod & Gun Club IV, I; National Honor Society II, I; Band VI, V, IV, III, II, I; Woodwind Choir III, II, I; Boston Public Schools Symphony Band II, I; Corridor Patrol III, II, I; 1st Lieut. Band.

ROBERT ANTHONY MULLIGAN

With dispositions such as these are lasting friendships made.

Entered Class III from Roxbury Latin School.
Bowling Club II; Basketball Team I; Baseball Team II, I; Color Guard II; Mid-Winter Dance Comm. I; 2nd Lieut. L Co. 1st Regt.

THOMAS JOSEPH MURRAY

Today is the tomorrow you worried about yesterday.

Entered Class IV from the Blessed Sacrament School.
Class of 1885 Prize IV; Fidelity Prize III; Chess Club IV, III; Key Club III, II, I; 2nd Lieut. F Co. 1st Regt.

Bob

The Morso

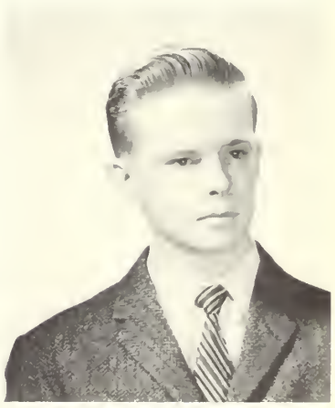

Mulie

Tom, Tommy

GERARD BARTHOLOMEW CLEARY

52 Allegheny Street, Roxbury

Boston College: A.B. '20; Harvard Ed.M. '32; Here as a substitute '21-'24; Permanently, '24-present.

Hobbies: Swimming, reading

The 333 "Snow-Shoveling Can Be Fun Club" has decided to make public the records of its 1960-1961 expedition.

With our effervescent guide, Bart, we immediately began to set out to scale Mount Schola Latina. However, after Bart's timely advice,"Err . . . ah . . . er . . . stop the music, it's Harry Prives week here at the chalet," we decided to postpone our journey for a few days.

At last, without battle cry "Scurvy or Bust," we were on our way. The first dangerous encounter we met on the path was the abominable snowman (played by Mr. Sid), who frightened us off with 2,000 word term-papers on "The use of the word 'the' in the first scene of Hamlet, and its relations to the crises in the Congo." However, after the bravery shown by Yukon Paisner, the snowman retreated to Fort Noy.

Before continuing, we stopped in at "fascinating" Club 307, where we were served crumpets and tea ("Two sugars please, DiMascio"). After a brief, but nevertheless "fascinating" lecture on "When I was a boy at the Latin School," we moved on.

When we reached the higher atmospheres, we were fortunate in having carried our Torricelli tubes, our "moments", and a bundle of "smtches', supplied by Frank "speak up, boy" Carroll.

We were quite tired, and the day was saved when a bulldog, portrayed by Walt Casey, came to our rescue with a bottle of brandy and a copy of Welchons-Krickenberger.

Finally, we made it back to base camp, where our gide Bart was heard to say, "Tell me, there . . . just . . . er . . . ah . . . what is the Latin derivation of the words 'base camp'." To get an answer we rushed in to ask Jim Locke.

Will any future club equal our heroic deeds and exploits? — Probably not.

Kenneth Portnoy

Pietro

Saul, Zack

Gerry

PHILIP HOWARD MYERS

Speak softly and carry a big stick; you will go far.

Entered Class VI from the Solomon Lewenberg School. Modern Prize IV; Classical Prize III, II; Modern History Club I; Social Science Club III, II, I, Steering Comm. I; Professional Club II, I; Political Science Club I; Office Messenger III, II, I; National Honor Society II, I; **Liber Actorum** I; Junior Achievement II, I, Vice-Pres. II, Pres. I; Young Adults Council National Conference of Christians and Jews I; 2nd Lieut. K Co. 1st Regt.

PETER CHARLES NAGY

Si quid argis prudenta agas et respice finem.

Entered Class IV from the Altalanos Fiuiskola Budapest. Track II, Soccer II, I; Chess Club II, I, Treas. I; French Club II; Literary Club II; Math 2X II; Math X I; Science Club II, I, Vice-President I; Color Guard III, II; Trick Drill Team I; Weight Lifting II; Social Science Club II; 2nd Lieut. B Co. 1st Regt.

STEFEN CARMINE NAVARROLI

Repititio est mater studionum.

Entered Class VI from the Mary Hemenway School. German Club II; Esperanto Club III; Weight Lifting Club II, I; Rod & Gun Club I; Military Science I; **Liber Actorum** I; Highway Safety Club II, I; 2nd Lieut. H Co. 1st Regt.

SAUL ZACHARY NEEDLE

If the younger generation does not know where it is going it must be following in its father's footsteps.

Entered Class VI from the Alexander Hamilton School. Approbation Prize VI; National Honor Society I; Math Club II; Math 2X Club II; **Register** Business Staff II, I, Executive Board I; Current Events Club III; Key Club III, II, I; Bowling Club I; Sailing Club IV; Hospital Volunteer Worker III, II, Letter of Commendation III; Latin—English Football Program II, I; **Liber Actorum** I; Library Messenger V; Collector at Parents Night for Latin School Ad Book III, II; 2nd Lieut. A Co. 1st Regt.

ANDREW EDWARD NEWTON

Wisdom is a virtue.

Entered Class IV from the St. Aidan's School. Track IV, III; Tennis II, I; Camera Club I, Treasurer I; Physics and Chemistry Club I; Bowling Club II, I; Boston Latin Trick Drill Team III, II, I; Junior Achievement II, I, Vice-Pres. II; Military Science Club II; Cross Country IV, III; Corridor Patrol I; 2nd Lieut. L Co. 1st Regt.

GERALD NIMBERG

The curtain is closing, the farce is over.

Entered Class IV from the Solomon Lewenberg School. Aviation Club III, II, I; Bowling Club II, I; Trick Drill Team III, II, I; Stage Drill Team I; 1st Lieut. G Co. 1st Regt.

PAUL FRANCIS NIOSI

The greater the obstacle, the more glory in overcoming it.

Entered Class IV from the William E. Russell School. Classical Prize III, II; National Honor Society I; Track IV; German Club II, I, Sgt. at Arms I; Rod & Gun Club I; Bowling Club II, I; Military Science Club II, I; **Liber Actorum** I; Ring Committee I; Science Fiction Club I; National Honor Society II, I; Mid-Winter Prom Com. I; Corridor Patrol II; 2nd Lieut. K Co. 1st Regt.

Phil

Steve

Andy, Drew

Paul

Nissy

HARVEY LEONARD NISENBAUM

They can conquer who believe they can.

Entered Class VI from the Roger Wolcott School.
Modern Prize VI; Classical Prize V, III, II; Certificate of Merit from Univ. of Mass.; Math Club II; Chess Club V; National Honor Society; Camera Club V; Model Crafts Club IV; Register I; Defense Stamp Salesman II, I; Cafeteria Marshal III; Junior Red Cross Club IV, President IV; **Liber Actorum** I; Professional Club I; Math 2X Club II; Math X Club I, Vice-President I; American History Club I, Secretary I; Bowling Club II; Latin-English Program Staff I; Mu Alpha Theta II, I; 2nd Lieut. B Co. 1st Regt.

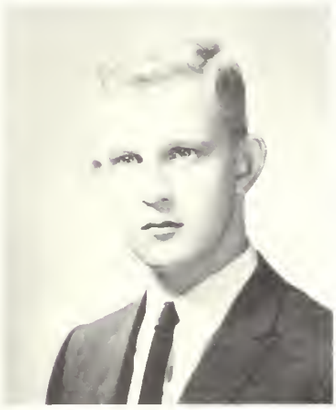

Johnny, Reid, Obbey

KESTUTIS NORVAISA

The man is an island in himself.

Entered Class IV from a private school in Italy.
Swimming Team II; Soccer III, II, I, Letterman III; Art Club I; Chess Club II; 2nd Lieut. G. Co. 1st Regt.

JOHN REID O'BRIEN

Carpe diem.

Entered Class VI from the St. Mark's School.
Swimming Team II, I; Sailing Club V, IV; **Liber Actorum** I; 2nd Lieut. F Co. 1st Regt.

Bernie

EDWARD JOHN OLSEN

Common sense is genius dressed in working clothes.

Entered Class VI from the Gilbert Stuart School.
Track II; Aviation Club III, II, I; Highway Safety Club III, II, I; Science Fiction Club IV, III, II, I, Sec. of Executive Dept. I; Junior Achievement II; Military Science Club III, II, I; Weight Lifting Club III, II, I; Rod & Gun Club III, II, I; Corridor Patrol II; Junior Prom Comm. II; Mid-Winter Prom Comm. I; 2nd Lieut. K Co. 1st Regt.

BERNARD JOSEPH O'NEIL

They come smaller but not better.

Entered Class VI from the Mozart School.
Classical Prize VI, V; Approbation Prize VI; Modern Prize III, II; Michelman Prize II; Letter of Commendation N.M. S.Q.T. II; Track IV, III, II, I; Basketball V; National Honor Society II, I; 2nd Lieut. E Co. 1st Regt.

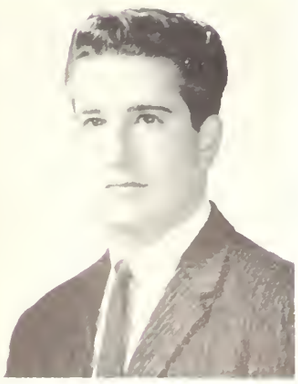

Paul

JAMES STEPHEN O'SULLIVAN

They are few because I was true.

Entered Class IV from the St. Gregory School.
Fidelity Prize III; Swimming Team II, I; Captain G Co. 1st Regt.

PAUL HAROLD PAISNER

Manners make the man.

Entered Class IV from the Solomon Lewenberg School.
Social Science Club II; Rod and Gun Club I; Weight Lifting Club II; Science Club II, I; Highway Safety Club II, I; Modern History Club I; Camera Club I; **Liber Actorum** I; Junior Prom Comm. I; Class Day Comm. I; Bowling Club I; Drum and Bugle Corps II; Math Club I; 2nd Lieut. H Co., 1st Regt.

Casey

Eddy, Olie

O'Sully

LEONARD CONRAD PAOLETTI

Why fight them when it is just as easy to join them.

Entered Class IV from the Saint Raphael School.
Modern Prize IV; Fidelity Prize II; National Honor Society; Art Club I; French Club II; Literary Club II; Mathematics I; Key Club III, II, I; Mathematics 2X II; 2nd. Lieut. C Co. 1st Regt.

Len

Vic, Nemo

VICTOR EDWARD PASSACANTILLI

A good name is better than great riches.

Entered Class IV from the Eliot School.
Basketball V; Swimming II, I, Letterman II, I; German Club I; Highway Safety I; Red Cross II, I; Sailing II, I; Pen Pal IV; Student Exchange Lincoln-Sudbury High School; 2nd Lieut. E Co. 1st. Regt.

Len

LEONARD MARC PAUL

Et haec olim meminisse iuvabit forsam.

Entered Class IV from the Alexander Hamilton School.
Literary Club IV, III, II, I; Model Crafts I; Chess V, IV, III, II, I; team V, IV, III, II, I; Music Appreciation III, II, I, Vice-president; Science V; Stamp IV; Greek II, I; Geography V; Harvard Seminar I; Travel V, IV; Band III, II; Boston School Band III, II, I; Declamation V, IV, II; Corridor Patrol II, I.

Pythagoras

HARRIS IRVING PERLIN

Kleider machen leute.

Entered Class IV from the Solomon Lewenberg School.
Track Team II; Cross Country II; Highway Safety III, II, I; Bowling III, II, I; 2nd. Lieut. A Co. 1st. Regt.

Dick, Rich

RICHARD STEVEN PERLMUTTER

Brains are born with the man, wisdom acquired.

Entered Class VI from the Alexander Hamilton School.
Camera Club III; Model Craft Club VI, V, IV; Modern History Club I; **Liber Actorum** I; Corridor Patrol II; Red Cross Club IV, III, II, I; Sailing Club II; Bowling Club II; 2nd Lieut. G Co. 1st Regt.

Ed

EDWARD ALFRED PIGO

If you think the world is all wrong, remember, it contains people like you.

Entered Class VI from the Peter Faneuil School.
Track V, I; Modern History Club I; Military Science Club II, I; Color Guard II; Trick Drill I; Political Science Club I; 2nd Lieut. K Co. 1st Regt.

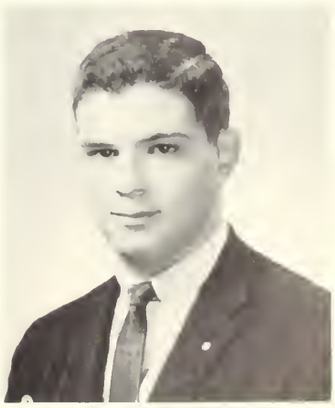

Ken, Morrison

KENNETH PORTNOY

Nec fortuna vanum etiam mendacemque improba finget.

Entered Class VI from the Christopher Gibson School.
Band Prize II, I; French Prize II; Soccer III, II, I; Modern History Club I; Morse Code Club VI, V; Music Appreciation Club II, I, Secretary I; Greek Club III, II, I; Glee Club III; Radio Club VI, V; **Register** II, I; Fisher Body Craftsman's Guild IV, III, II, I; French Club III, II, I; Office Messenger IV, III, II, I; Corridor Patrol III, II, I; Tutor II, I; **Liber Actorum** I; Band V, III, II, I; Orchestra III, II, I, Vice President I; B.P.S. Symphony Band III, II, I, Treasurer II, Vice President I; Mass. Southeast District Orchestra I; B.P.S. Woodwind Choir III, II, I; B.P.S. Orch. III, II, I; Captain, Band.

Harry

HARMON ARNOLD PRIVES

Veni, Vidi, Vici.

Entered Class VI from the Christopher Gibson School.
Science Fiction Club II, I; Weight Lifting Club II; Military Science Club II; Drill Team II, I; 2nd Lieut. H Co. 1st Regt.

DENNIS PAUL QUINN

If a tree dies, plant another in its place.
Entered Class VI from the Patrick Lyndon School.
Classical Prize III; Military Science Club I; Science Club VI; Band VI, V, IV; Orchestra IV; 2nd Lieut. Co. 1st Regt.

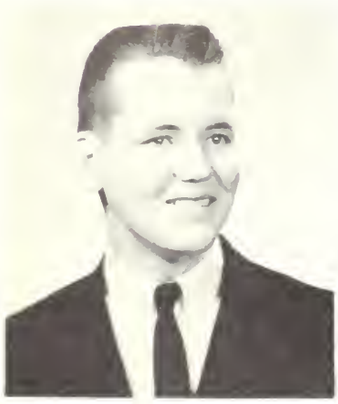

Tom

THOMAS FRANCIS RABBITT

But if I am the devil's child, I will live then from the devil.

Entered Class VI from the Elihu Greenwood School.
Letter of Commendation N.M.S.Q.T. I; Dramatics Club II, I; French Club II, I; German Club II, I; Literary Club II; Modern History Club I; Register II, I; Greek Club II; Red Cross Club II, I; Weight Lifting Club I; Harvard Seminar on Literature II; Junior Achievement II, I, Treasurer I; Tutor II, I; 2nd Lieut. Co. 1st Regt.

Joe

STANLEY HARVEY RAFFEL

Ask not for whom the bell tolls; it tolls for thee.

Entered Class VI from the Robert Treat Paine School.
Approbation Prize VI; Fidelity Prize V; National Honor Society I; Aviation Club II; Register II, I, Executive Board I; Social Science Club III; Current Events Club III, II; Bowling Club II, I; Pen Pal Club IV, III; Red Cross Club IV, III, II; Delegate Globe Editors' Convention II; Harvard Seminar on Literature II; Defnse Stamp Salesman II, I; B. U. Journalism Meeting I; 2nd Lieut. I Co. 1st Regt.

JOSEPH THOMAS RAFFERTY

Next to the universe most important Ireland.

Entered Class IV from the Thomas A. Edison School.
Mathematics Club I; Military Science Club I; Boston Public School Symphony Band I; B.L.S. Brass Choir IV, III, II, I; B.L.S. Senior Band IV, III, II, I; 1st Lieut. Band.

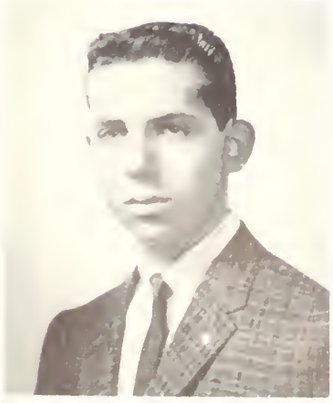

Bob, Rich

WILLIAM BARRY REVIS

Wine, women, and study, study, study.

Entered Class VI from the Roger Wolcott School.
Red Feather Award; Math 2X Club II; Math X Club I; Glee Club VI-I; Model Crafts Club VI, V, IV; Military Science Club I; Key Club III, II, I; Professional Club II; Junior Achievement II, I, President I; Senior Banquet Comm. I; Ring Comm. II; Mid-Winter Prom Comm. I; Drill Team I; Stage Drill Team I; Senior Color Guard I; 1st Lieut. B Co., 1st Regt.

ROBERT JACK RICHMOND

Where there is a will there is a way.

Entered Class VI from the Sarah Greenwood School.
Modern Prize VI; Approbation Prize V; Dramatics Club IV; Model Crafts Club VI, V, IV, III; Register III, II; Social Science Club IV, III, II, Treasurer II; Citizenship Club V, IV; Key Club III, II, I; Volunteer Worker III; Latin-English Program Staff II, I; Junior Achievement II, Vice-President II, President I; Sailing Club III; Liber Actorum III, II; Military Science Club; 2nd Lieut. B Co., 1st Regt.

Beau, Den

Stan

Bill

STEPHEN ALLEN RIDLON

Vir sapit, qui pauci loquitur.

Entered Class VI from the Charles Sumner School.
Fidelity Prize IV; Drum Prize II; National Honor Society I; Model Crafts Club IV, III; Track Team VI; Soccer Team II, I; Junior Band VI; Second Band V, IV, III, II, I; Orchestra II, I; National Honor Society II, I; 1st Lieut. Band.

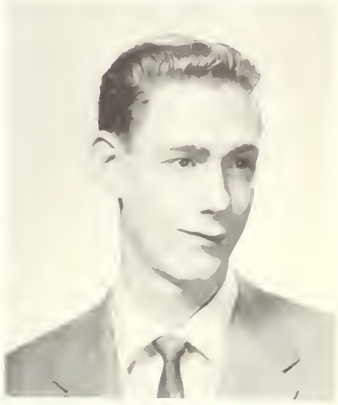

Steve

Barry

BARRY LESTER RING

Never do today what you can put off till tomorrow.

Entered Class VI from the E. A. Fifield School.
Math 2X Club II; Math X Club I; Science Club IV; Pen Pal Club IV; Geography Club VI, I; Citizenship Club IV, III; Social Science Club III, II, I, Sec. II, I; Military Science Club II; Key Club III, II, I; Science Fiction Club III; Beaver Country Day Seminar II; U.C.S. Volunteer Worker III; Latin-English Program Staff II, I; Mu Alpha Beta I; Class Banquet Comm. I; 2nd Lieut. B Co., 1st Regt.

Chuck

CHARLES VINCENT RISTAGNO

Look out cruel world, here I come!!

Entered Class IV from the Grover Cleveland School.
Classical Prize IV; National Honor Society I; Weight Lifting Club III, II, I; 2nd Lieut. I Co., 1st Regt.

Ben, Robie

BENJAMIN PHILIP ROBINSON

On third scholar, one third athlete, two thirds mathematician.

Entered Class VI from the Charles Sumner School.
Semi-finalist National Merit Scholarship Exam; Math X Club II, I, Treas. I; Morse Code Club I; Radio Club V, IV, III, II, I, Sec. I; Bowling Club II, I; 2nd Lieut. L Co., 1st Regt.

Bill, Robbie

WILLIAM DWIGHT ROBINSON

Look ma, I've made it!!!

Entered Class VI from the Phineas Bates School.
National Science Foundation Scholarship to Dartmouth-Andover Summer Institute; Military Science Club II, I; Junior Achievement II, I, Vice-Pres. I; National Honor Society Revue; Drill Team III, II, I; Stage Drill Team I; Band VI, V, IV; 2nd Lieut. G. Co. 1st Regt.

Roon, Bob

ROBERT JOSEPH ROONEY

I exit as I am, that is enough.

Entered Class VI from the O. L. Presentation School.
Professional Club II, I; Corridor Patrol II; 2nd Lieut. H Co 1st Regt.

Paul

PAUL MARTIN ROSOFF

Shave and a haircut, two bits.

Entered Class VI from the Sarah Greenwood School.
Aviation Club IV, III; Key Club III, II, I, Librarian I; Professional Club I; Social Science Club I; Military Science Club I; Children's Medical Center Volunteer III; Corridor Patrol I; Book Fair I; 2nd Lieut. I Co. 1st Regt.

EUGENE GABRIEL BRANCA

29 Alameda Road, West Roxbury

M.I.T.: B.S. '31, M.S. '32; Armed Forces '42-'46, '50-'54, Veterans School '46-'47; Roslindale High '47-'50; Latin School '54-'58; South Boston '58-'59; Latin School '59-present.

Hobbies: Sports, Home workshop, Reserve Officer Lieut. Col. Chemical Corps.

Ladies and gentlemen, you are about to witness the actual testing of 334's latest invention. Having labored these three long years together, we accelerated geniuses are ready to present our greatest accomplishment, our interplanetary television tuner. Ah, what's this flashing on the screen?

"Planet 2-2-1 calling." A mysterious voice announced that our original host had been preempted by the Monsieur Daley—a refugee from that horrible concentration camp, planet Boston Tech. "Well, what do you mean when you ask me what do I mean when I say what do I mean?" Having been instilled with the knowledge of the secret wind, we are now ready to slay our fifty-first dragon.

"Planets — 334-335 calling." Two gray and weary worn faces greet us. One of 334 and galaxy Calc seems to be able to do nothing but smile from ear to ear and cling tenaciously to hs notebook, while the other from 335 galaxy of Stat can do nothing but complain of his allergy to noise and "attempt" to do problems, and insist that 1 and 1 are 1.

Having taken time out for a bite in our epicurean's paradise run by a gentle "lamb," we again return to our mechanical masterpiece.

Planet 2-2-9 of galaxy historiae. "Boy, tomorrow, of course, you should have your 2,000 word paper done. Day after tomorrow a test on chaps. 1-19 in Faulkner, 2-19 in Magruder and all of them in Heffner. Needless to say your bibliographies will be in by the end of the period. Meanwhile, take this problem and give an intelligent opinion while I finish up by discussing the psycho-socio-physiological causes of the Pirates' world series victory. Any questions? If not let's start. But before we start . . ."

Seriously we wish to thank Messrs. Branca and Maisey for their sincere efforts on our behalf.

Melvin Ang

L. C.

J. P.

Salty

HARVEY STEPHEN RUDMAN

In chaos delusionis noli delabi; quiri conscientia perpetua tene terrem solidam veritatis.

Entered Class VI from the Alexander Hamilton School.
Glee Club IV, I; Debating Club III, I; Greek Club II, I; Science Fiction Club I; Weight Lifting Club II; Military Science Club II; Tutor II; **Liber Actorum** I; Track III; 2nd Lieut. D Co. 1st Regt.

LESTER CHARLES RUDMAN

Veni, Vidi, Victus sum.

Band Prize II; Bowling League II, I; Sailing Club II; Band III, II, I; Orchestra II, I; Boston Public Schools Symphony Band II, I; Boston Public Schools Symphony Orchestra II, I; Latin School Dance Band I; 1st Lieut. Band.

RONALD FRANCIS RUGGIERO

Effort is significant of Victory.

Entered Class VI from the Charles Sumner School.
Football III, II, I; Track Team V, IV; Victory Dance Committee II, I.

JOHN PAUL RUSSO

Doubt not, my lord, I'll play the orator.

Entered Class VI from the St. Joseph's School.
Fidelity Prize V; Special Prize Declamation III, IV; Special Prize Reading III, IV; Declamation 3rd Prize, II; Gardner 2nd Prize in Debating, II; 2nd Prize Firemanship Essay Contest, IV; 1st Prize, NE Dist. of Key Clubs Oratory Contest, III; 3rd Prize, Key Club International Oratory Contest, II; D'Youville Anthology Poetry Award, I; Mass. Ass'n of Sec. Sch. Principal's Service Citation and Mass. State Dep't. of Education Service Award, II; Letter of Commendation, NMSQT, I; Jewish War Veterans Citation, I; Declamation VI-I; Dramatics Club III, II, I; Office Messenger IV, III, II, I; Key Club III, II, I, President , Governor, New England Dist. of Key Club Int'l, I; Red Cross Club V, IV, III, Treasurer II, President I; National Honor Society II, I; Stamp Club VI-I, Secretary III, Vice-Pres. II, President I; Debating Club IV, III, II, I, President I; Tutor II; Harvard Spring Seminar II, I; **Register** II, I; Goodwill Banquet I; BLS Red Cross Chapter Rep. V-I; 1st Lieut. D Co. 1st Regt.

GLENN ALBERT EDWARD RYAN

For all your days prepare.

Entered Class IV from St. Thomas Aquinas School.
Finalist Prize Reading II; Military Science Club I; Bowling Club I; Junior French Club III; Track Team IV; Soccer Team IV, III; Crew Team II, I; Pen Pal Club III; Cafeteria Marshal III, II; Certificate of Commendation, Boston Association for Retarded Children I; **Liber Actorum** I; Ring Committee II, I; Library Worker II, I; 2nd Lieut. H Co. 1st Regt.

EDWARD JACK SALTMAN

If you can't convince them, confuse them.

Entered Class IV from the Soloman Lewenberg School.
Bowling Club II, I; Current Events Club IV; Golf Team III, II, I; Varsity Football III, II, I; Victory Dance Committee II, I; Mid-Winter Prom Committee II, I; Captain, Brigade Staff.

FRANK SAMARGEOLIS

Try even if it means defeat.

Entered Class VI from the Franklin School.
Greek Club II, I; Highway Safety Club I; Professional Club I; Bowling Club II, I; Trick Drill Team II; Geography Club V; 2nd Lieut F Co. 1st Regt.

Harv

Rugs

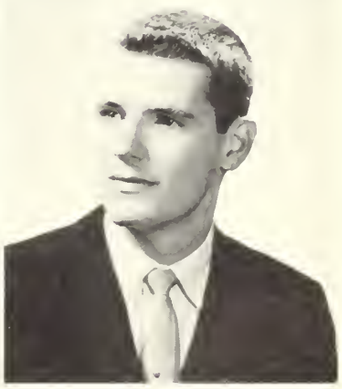

Officer Ryan's Little Boy

Smittie

Loran

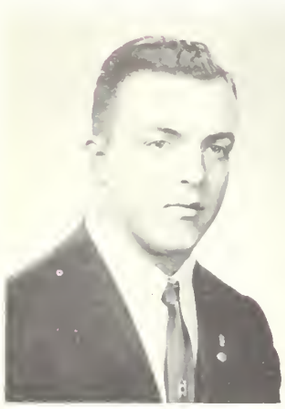

Frank

Mel

Howie

LORAN JOHN SANFORD

Better late than never.

Entered Class IV from the St. Peter School.
Camera Club II; Chemistry Club II, I; Corridor Patrol II; Junior Prom Committee II; Military Science Club II, I; Red Cross Club IV, II; Rod and Gun Club II; Track Drill Team III, II; Victory Dance Committee II; Football II; 2nd Lieut. G Co. 1st Regt.

ANGELO MICHAEL SCACCIA

Speed is great, but determination is greater.

Entered Class IV from the St. Anne's, Readville School.
Aviation Club III, II, I; Corridor Patrol III, II, I; Current Events Club IV, III, II; French Club III; Highway Safety Club I; Mid-Winter Prom Committee III, II, I; Military Science Club II, I; Music Appreciation Club I; Nurse's Assistant I; Science Fiction Club II, I; Victory Dance Committee III, II, I; Weight Lifting III, II, I; Baseball III, II, I; Bowling Team III, II; Football IV, III, II, I; Golf IV, III; Track IV, III, II, I; Capt. Brigade Staff.

FRANK JAMES SCHARAFFA

Laugh and the world laughs with you, weep and you weep alone.

Entered Class VI from the Chapman School.
Classical Prize VI; Approbation Prize VI; Fidelity Prize IV; Mass. State Dept. of Education Citation and Mass. Secondary School Principal's Association Special Civic-Service Merit Award II; National Honor Society II, I; Key Club III, II, I, Vice-President I; **Liber Actorum** I; **Register** I; Red Cross Club II, I, Treasurer I; French Club II, Program Comm.; Greek Club II, I; Literary Club II; Weightlifting Club IV, III, II, I, Secretary I; Ad Book Comm. II, Co-Chairman II; Corridor Patrol II; Class Banquet Comm. I; Tutor II; Track II; Experimental Russian Course at Emmanuel College II; Volunteer Worker III, II, I, 250 hrs.; B.A.R.C. III, II; Junior Red Cross Council II, I, Delegate II, I; International Key Club Conv. Host Comm. II; 1st Lieut. A Co. 1st Regt.

LAURENCE EDWIN SCHNEIDER

We all grow old, but who grows wise.

Entered Class VI from the F. V. Thompson School.
Esperanto Club III, II; German Club I; Model Crafts Club VI; **Register** I; Social Science Club II; 2nd Lieut. H Co. 1st Regt.

MELVIN ELLIOT SEGAL

In truth, no one can look down on him.

Entered Class VI from the Sarah Greenwood School.
Approbation Prize VI; Modern Prize V, IV; Fidelity Prize III; Citizenship Club IV; Current Events Club III; Geography Club V; Greek Club II, I, Vice-President I; **Liber Actorum** I; Modern History Club I, President I; National Honor Society II, I; Red Cross Club II; **Register** III, II, I, Executive Board II, I; Social Science Club III; Tutor II; Experimental Russian Course at Emmanuel College II; Red Cross Chapter House Volunteer II, I; Junior Achievement I; 2nd Lieut. A Co. 1st Regt.

ROBERT SERLIN

It matters not what your thought to be, but what you are:

Entered Class VI from the Quincy E. Dickerman School.
Modern Prize VI; Fidelity Prize V; Corridor Patrol II; French Club II; Geography Club V; Military Science Club II; Modern History Club I; Physics-Chemistry Club II, I, President I; Stamp Club V, IV, III; Bowling Team II, I; National Honor Society I; Junior Achievement I; 2nd Lieut. L Co. 1st Regt.

HOWARD BRUCE SHAPIRO

Surely, if you lose hope in yourself, all hope is lost.

Entered Class VI from the Alexander Hamilton School.
Corridor Patrol II; Math Club III, II; Military Science Club II, I; Track IV, III, II, I; 2nd Lieut. G Co. 1st Regt.

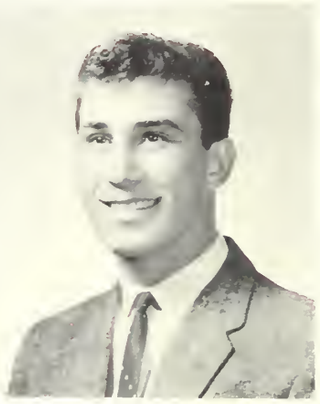

Zoc

Larry

Bob

JOSEPH FRANCIS SHEEHAN

My ambition in life is to enjoy myself.

Entered Class IV from the Thomas A. Edison School.
Classical Prize III; National Honor Society I; Modern Prize II; Letter of Commendation National Merit Scholarship Qualifying Test I; Track II, I; Crew III, I; French Club II, I; Highway Safety Club II; Literary Club II; Math Club II, Vice President I; Modern History Club I; Weight-lifting Club I; Military Science Club I; Physics and Chemistry Club I; Track Drill III, II, I; Tutor II, I; Junior Achievement President II, I; 1st Lieut. E Co. 1st Regt.

Joe

CHRISTOPHER SHEN

We all grow old, but who grows wise.

Entered Class VI from the Polk School.
Classical Prize VI, IV, II; Modern Prize V; Approbation Prize VI, V, II; Letter of Commendation National Merit Scholarship Qualifying Test; French Club II; Science Club I; Chemistry Club II; Physics and Chemistry Club Treasurer I; National Honor Society I; 2nd Lieut. L Co. 1st Regt.

Kit

ETHAN MENAHEM SHEVACH

A merry heart maketh a cheerful countenance.

Entered Class VI from the Alexander Hamilton School.
Modern Prize V; Approbation Prize V, IV, III; Fidelity Prize II; Individual Band Prize III; Letter of Commendation National Merit Scholarship Qualifying Test I; Math Club I; Current Events Club IV; Band VI, V, IV, III, II, Captain 1; Orchestra IV, III, II, Secretary I; Boston Public Schools Symphony Band IV, III, Secretary II, Concert Master I; Boston Public Schools Symphony Orchestra III; National Honor Society II, Secretary I; Office Messenger II.

Shev

MORRIS SAMUEL SHUBOW

Good sportsmanship is the essence of life.

Entered Class IV from the Northeastern School.
Modern Prize II; National Honor Society I; Modern History Club I; Highway Safety Club II; Professional Club II, I; Social Science Club I; Band IV, III, II, 1st Lieut. I; Orchestra I.

Morry, Moe

DAVID LAWRENCE SHULMAN

There is no substitute for work — like rest.

Entered Class VI from the Champlain School.
Bowling Club II, I; Aviation Club II, I; Camera Club IV, III, II; Highway Safety Club II, I; Trick Drill III, II, Captain I; Physics and Chemistry Club I; Class Day Comm. I; Class Banquet Comm. I; Senior Prom Comm. I; Junior Achievement I; Class Comm. I; Captain Brigade Staff.

Dave, Cap

ARNOLD DANIEL SHUMAN

Win without boasting, lose without excuse.

Entered Class IV from the Solomon Lewenberg School.
Modern Prize IV; Current Events Club III; Bowling Club II, I; Math Club I; Chess Club IV, III, II, I; Highway Safety Club III, II, I; Key Club III, I, ; 2nd Lieut. I Co. 1st Regt.

Arnie

STEPHEN CADDELL SIEGEL

Jugend behalte deine Hochsten Hoffnungen heilig.

Entered Class VI from the Mason School.
Letter of Commendation National Merit Scholarship Qualifying Test I; Chess Club III, II; Debating Club V, IV, III; Literary Club III, II; Music Appreciation Club II, Treasurer I; Sailing Club IV; Greek Club II; Orchestra III, II, I; Boston Public Schools Symphony Orchestra III, II, I; Southeastern District Orchestra II, I; 2nd Lieut. F Co. 1st Regt.

Steve

Steve

STEPHEN GERALD SINGER

The cautious never err.

Entered Class IV from the Solomon Lewenberg School.
Modern Prize IV; Classical Prize III, II; Highway Safety Club III, II; Music Appreciation Club III; Professional Club II, I; Band and Orchestra Manager III, II, I; National Honor Society II, I; Cafeteria Marshal III; National Honor Society Revue I; 1st Lieut. Band.

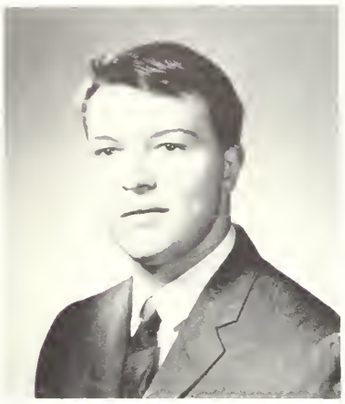

Rick, Spag

THOMAS JOHN SMIGLIANI

He that mischief hatcheth, mischief catcheth.

Entered Class IV from the Cunningham School.
Hockey IV, III, II, Assistant Capt., I; Glee Club II, I; Military Science Club II, Sgt. at Arms I; Rod and Gun Club I; Mid-Winter Dance Comm. III, II, I; Victory Dance Comm. III, II, I; Class Banquet Comm. I; Co-Chairman Class Day Comm. I; National Honor Society Revue I; Vice-President Class of 1961; 2nd Lieut. H Co. 1st Regt.

Smig

RICHARD FRANCIS SPAGNUOLO

Life is too short, start when you are young.

Entered Class IV from the St. Anthony School.
Aviation Club IV, III; Camera Club III; Music Appreciation Club IV; Physics Club I; Chemistry Club II, I; Red Cross Club IV, II; Sailing Club II; Rod and Gun Club II; 2nd Lieut. G Co. 1st Regt.

Tim

JOSEPH CULLEN SPICER

Quid — Me Vexari?

Entered Class VI from the Bigelow School.
German Club II; Book Fair I; Math Tutor II; 2nd Lieut. I Co. 1st Regt.

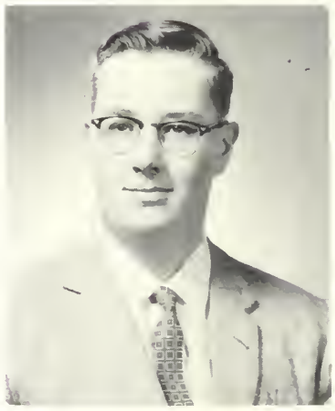

Spice, Ivory Joe

TIMOTHY JOSEPH SPILLANE

This above all, to thine own self be true.

Entered Class VI from the Christopher Gibson School.
Fidelity Prize VI; Modern History Club I; Morse Code Club I; Radio Club II; Military Science Club I; Library Worker I; 1st Lieut. I Co. 1st Regt.

Sull

JOSEPH FRANCIS STOLTZ

The ignorant man always adores what he cannot understand.

Entered Class VI from the Dearborn School.
Photography Club I; First Lieut. H Co. 1st Regt.

Joe

PAUL DAVID SULLIVAN

Speed is great, but determination is greater.

Entered Class VI from the Dearborn School.
Modern Prize VI; Track I; Soccer II, Co-Capt. I; Model Crafts Club IV; Photography Club II; Band III, II; 2nd Lieut. F Co. 1st Regt.

ARTHUR KLEIN

169 Mill Street, Newtonville, Mass.

Harvard: A.B. '32; Boston Teachers: Ed.M. '34; Harvard—National Science Foundation Fellow '59; B.L.S. '35-'41; Boston Technical '41-'53; Director—Camp Young Judaea '46-'58; Director—Camp Litchaven '59-present; B.L.S. '53-present.

Hobbies: reading, sports.

The 1961 Olympics, sponsored by Room 335, were held in the resplendent candle-lit surroundings of the Boston Latin School Pit.

Happy Hoppy, official statistician of the '61 games, recorded the following:

Mr. Russo, wearing number 304, in his final bid for Olympic fame wins the 16 pound sledge hamer throw.

Mr. Resnick, number 304a, attempting to follow his glorious predecessor's winning example, loses the polysyllabic word-dropping contest despite his lengthy two months Olympic experience.

Number 234, Dr. MacCarthy, wins the 100 line scansion (100 metre dash) by "pot" luck.

Mr. Carrol has to win the 312 mile marathon run to Washington because he couldn't get a seat on the bus.

Baron von Gordon, wearing number 307, loses the 100 meter camel-jockey dash by a "bissel".

Mr. Rosenthal is excluded from the 131 meter animal cracker race.

In his first Olympic effort, Mr. Salvucci is declared the winner of the 216 meter dash when all his opponents are found sleeping along the way.

Mr. Leiter, number 322, withdraws from the wagon-train race to walk hand in hand with Mary Jane, Betty Lou, and his happy electrons.

Mr. Klein, carrying home the standards of Room 335, wins the five-day marathon extending from "Mute Monday" to "Funless Friday".

Now as we blow out the candles and bring to a close these unique Olmpic Games, we would like to thank our lords and masters for their untiring efforts on our behalf.

Stephen T. Fishman
David J. Israel
Stephen G. Singer

Svaesy

JURIS MARIS SVARCBERGS

Morgenstunde hat Gold im Munde.

Entered Class VI from the Agassiz School.
Fidelity Prize VI; Citizenship Club IV; Current Events Club V, IV; Highway Safety Club II, I; Key Club III, II, I; National Honor Society II, I; Stamp Club IV, III; 2nd Lieut. A Co. 1st Regt.

Harry

ROBERT OTIS SYLVIA

It's not the final score that counts; it's how you play the game.

Entered Class VI from the John D. Philbrick School.
Bowlnig Team II; Chess Club V; Corridor Patrol V; Mid-Winter Prom Committee II, I; Military Science Club I; Victory Dance Committee I; Golf IV; Hockey V, IV, III, II, I; Soccer II, I; 1st Lieut. F Co. 1st Regt.

Otis

HARRY JAMES TAKACH

A little nonsense now and then is good e'en for the best of men.

Entered Class VI from the Chapman School.
Bowling Club II, I, Captain II, I; Corridor Patrol II; Military Science Club I; Modern History Club I; **Liber Actorum** I; 1st Lieut. E Co, 1st Regt.

Chip

LAURENCE EDGAR THOMSON

Man's flight through life is sustained by the power of his knowledge.

Entered Class IV from the St. Theresa School.
Aviation Club IV; Military Science Club II, I, President I; Football IV, III, II, I; Capt. Brigade Staff.

Wally

LEONARD JAY WALL

It pays to be honest.

Entered Class IV from the Solomon Lewenberg School.
Camera Club III; Greek Club I; Professional Club III; Stamp Club I; Weightlifting Club IV, III; Bowling Team II, I; Crew III, II, I; 2nd Lieut. E Co. 1st Regt.

Bob

BRUCE LEE WALLERSTEIN

Haec olim meminisse iuvabit.

Entered Class VI from the Christopher Gibson School.
Class Banquet Committee I; Current Events Club III; Dramatics Club II, I, Secretary and Treasurer I; Highway Safety Club I; Junior Achievement II, I, Vice-President II, President I; **Liber Actorum** I; Mid-Winter Prom Committee I; National Conference of Christians and Jews I; National Honor Society Revue II, I; Pen Pal Club III; Professional Club III, II, I; Senior Prom Committee I; Social Science Club III, I, ; Stage Crew II, I; Stage Drill Team I; Stamp Club VI, V, IV; Trick Drill Team II, I; Capt F Co. 1st Regt.

Lenny

ROBERT EDWARD WALSH

An officer, a gentleman, and a good judge of women; an Irishman, natch.

Entered Class VI from the Longfellow School.
Fidelity Prize V; Color Guard II; Junior Achievement I; Junior Red Cross Club III; Mid-Winter Prom Committee II, I; Military Science Club II, I; Model Crafts Club V, IV, III; Modern History Club I; National Honor Society Revue II; Office Messenger VI, V; Pen Pal Club IV, III; Senior Prom Committee I; Stamp Club IV, III; Victory Dance Committee I; Weightlifting Club III, II, I; Baseball V, II, I; Football I; Capt. Brigade Staff.

Dave

Alex, R. L.

Weiny

ALFRED STEVEN WAYNE

It is better to have loved and lost, than never to have loved at all.

Entered Class IV from the Shurtleff School.
Certificate of Commendation, National Merit Scholarship Test; Thayer Academy Science Summer Program II; French Club II; Glee Club III; Math X Club I; Science Club I; Stamp Club IV; Aquarium Club, President I; Junior Achievement II, I; Boston Latin School Drum and Bugle Corps IV, III, II, I; Captain, Drum and Bugle Corps.

DAVID WILLIAM WEINER

Mens sibi conscia recti.

Entered Class VI from the Harriet A. Baldwin School.
Fidelity Prize V; Modern Prize IV; Letter of Commendation, N.M.S.Q.T. II; Key Club III, II, I; 2nd Lieut. F Company 1st Regt.

MARTIN HARVEY WEINER

Judge a man for what he is and not who he is.

Entered Class VI from the Roger Wolcott School.
Classical Prize III; Approbation Prize V, II; Letter of Commendation, N.M.S.Q.T. II; Social Science Club III, II; Pen Pal Club III, II; Esperanto Club III; Office Messenger IV, III, II, I; Defense Stamp Salesman II; Class Committee I; Junior Prom Committee II; Farewell Prom Committee I; Class Day Committee I; Class Banquet Committee I; Corridor Patrol III, II, I; Drum and Bugle Corps VI, V, IV, III, II, I; Trick Drill Team and Color Guard III, II, I; Captain, Drum and Bugle Corps.

RICHARD LAWRENCE WEINER

He who loses courage loses all.

Entered Class VI from the Alexander Hamilton School.
Soccer II, I; Chess Club VI, V, IV, III, II, I; Modern History Club I; Physics-Chemistry Club I; Geography Club VI; Rod and Gun Club II, I; Bowling Club I; Junior Achievement II; 2nd Lieut. G Company 1st Regt.

JEROLD SUMNER WEINSTEIN

One cannot lack good sportsmanship to be successful.

Entered Class VI from the Roger Wolcott School.
Football III; Track V, IV, III, II; Cross Country IV; Baseball V, IV, III, II, Captain I; Aviation Club V, IV, III; Model Crafts Club V; Music Appreciation Club I; Social Science Club II; Register II; Sailing Club III; Current Events Club II; Band V; Junior Achievement II; Defense Stamp Salesman II, I; Corridor Patrol I; Class Banquet Committee I; Farewell Prom Committee I; 2nd Lieut. I Company 1st Regt.

ELLIOT MARK WEINSTOCK

As true as steel.

Entered Class VI from the Quincy E. Dickerman School.
Modern Prize V; Approbation Prize V; Fidelity Prize IV; Chess Club IV, III; Rod and Gun Club I; Math 2X Club II; Math X Club I; Boston Latin School Band III, II, I; Symphony Band II, I; Woodwin Choir III, II, II; 2nd Lieut. Band.

JACK DENNIS WEISS

Erfahrung macht klug.

Entered Class VI from the William Lloyd Garrison School.
Fidelity Prize VI; Camera Club VI; German Club II; Modern History Club I; Corridor Patrol II, I; Boston Latin School Band III, II, I; 2nd Lieut. Band.

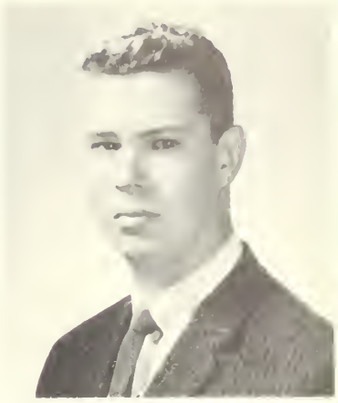

Alfie

Marty, Rab

Jerry

Weissey

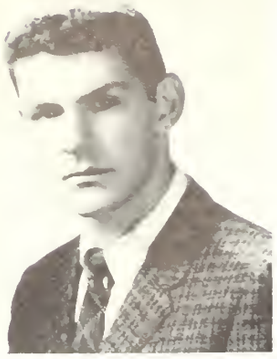

Steve

STEPHEN GERALD WEISS

Non ignara, mali, miseris succurrere disco.

Entered Class IV from the Solomon Lewenberg School. Current Events Club I; German Club II, I; Science Club IV; Social Science Club III; Trick Drill II, I; Cross Country II; 2nd Lieut. H Co. 1st Regt.

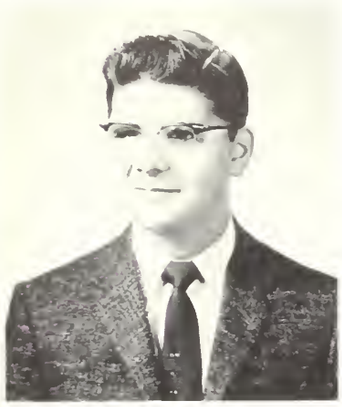

Ernie

ALFRED THEODORE WELBURN

Do everything well or not at all.

Entered Class IV from the William Blackstone School. Fidelity Prize IV; Classical Prize III, II; German Club II, I; Highway Safety Club II; Mid-Winter Prom Committee I; Modern History Club II; National Honor Society II, I; Science Fiction Club II, I; Baseball III, II, I; Basketball II, I; 2nd Lieut. G Co. 1st Regt.

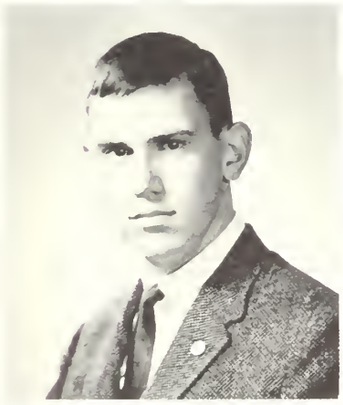

Jerry

ERNEST NORMAN WHITMARSH

Diligence has its own and just rewards.

Entered Class IV from the Martin School .
Military Science Club II, I; 2nd Lieut. D Co. 1st Regt.

Bubs

WILLIAM HUSTON WILKINSON

It's not the size of the dog that is in the fight; it's the size of the fight that's in the dog.

Entered Class VI from the William Howard Taft School. Modern Prize II; B.L.S. Orchestra V, IV, III, II, I; B.L.S. Stage Band I; Boston Schools Symphony Orchestra IV, III, II, I; Greater Boston Youth Symphony III, II; Boston Schools Woodwind Choir III, II, I; National Honor Society I; Glee Club III, II, I, Vice-President I; Mass. Boys' State, Chaplain and Chairman of School Committee; Mass. Boys' State Band; National Hnoor Society Revue III, II; Pen Pal Club III, II, I, Treasurer II, Vice-President I; Southeastern Music Festival II, I; Capt. Brigade Staff.

GERALD EDWARD WILSON

I am not a politician; and my other habits are good also.

Entered Class VI from the Charles H. Taylor School. Aviation Club VI; Model Crafts Club IV; Office Messenger VI, V, IV, III, II, I; Pen Pal Club IV, III; Political Science Club I; Professional Club III, II; Representative at N.E. Scholastic Press Assocaition at B.U.; **Register** II, Executive Board I; Science Club V; 2nd Lieut. L Co. 1st Regt.

THEODORE WILSON

Not to progress is to go back.

Entered Class VI from the Charles H. Taylor School. Fidelity Prize II; Aviation Club III; Nurse's Office Messenger VI, II; Office Messenger V, IV, III; Pen Pal Club IV, III; Photography Club II; Political Science Club I; Professional Club II; Red Cross Club III; Science Club V; 2nd Lieut. A Co. 1st Regt.

STEVEN ALAN WOLOTSKY

What are we? I know not.

Entered Class IV from the Solomon Lewenberg School. Esperanto Club III, II, I; German Club III; Highway Safety Club III, II, I; Social Science Club III, II, I; 2nd Lieut. Drum and Bugle Corps.

Ted

Wilkie

Teddy

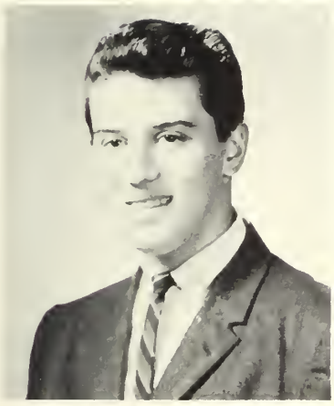

John

JOHN ASTAR ZEDROS

Everyone is the architect of his own future.

Entered Class VI from the Martin School.
Greek Club I; Junior Achievement I; Junior Prom Committee II; Military Science Club II, I; Modern History Club I; Physics-Chemistry Club I; Science Fiction Club IV, III; 2nd Lieut. K Co. 1st Regt.

Junior

EDWARD KRIKOR ZEYTOONJIAN

A little nonsense now and then is relished by the best of men.

Entered Class VI from the Agassiz School.
Corridor Patrol II, I; Junior Band III; Junior Prom Committee II; Midwinter Prom Committee II, I; Military Science Club I; National Honor Society Revue I; Red Cross Club II; Register I; Rod and Gun Club; Science Fiction Club II, Executive Committee I; Victory Dance Committee II, I; Football III, II, I; Golf III; Hockey V, IV, III, II, ; Capt. Brigade Staff.

Mark

MARK ZOLA

Each man is the architect of his own future.

Entered Class IV from the Solomon Lewenberg School.
Classical Prize IV, III, II; Approbation Prize IV; Class of 1885 Prize IV; Univ. of Mass. Certificate of Merit; Math Club Prize Exam.; B.L.S. Junior Band III; B.L.S. Senior Band II, I; Boston Public Schools Symphony Band II, I; Corridor Patrol II, I; French Club II; Junior Achievement I, Vice-President I; Key Club III, II, I; Library Volunteer I; Math 2X Club II; Math X Club I; Model Crafts Club IV; National Honor Society II, I; Reed Choir II, I; Social Science Club 1; 2nd Lieut. Band.

PICTORA

Fantasyland

Mmmm . . . eleven to one!

Whaddaya mean you can't afford the two cent fine?

HAVE CAESAR
TROT - NEED
CICERO TROT.
WILL TRADE
SEE ME IN 225.

ALSO

WE BUY TEST

No comment

Garvin passed Latin?????

The ultimate weapon!!

Hey, look me over!

We shoulda gone home with Salty!!!

Skid Row

SAP SAT

Where's *Playboy?*

Who's the wise guy who whistled?

Anyone else don't like La-Touraine Coffee?

the benevolent overseer

Hmmm . . . Haven't I seen him somewhere before?

Hey you, get out!

Do you think I did the right thing?

Yeah, I did the right thing.

. . . and I passed Physics too!

Latin 44 - Trade 6

HE is our leader.

BLS STRIKES

"Now in our green going . . . ."

Tonight—Douggie gets his!

Where's the Green Stamps?

Foul? . . . What foul?

This intravenous bit sure beats the lunchroom.

Gee Ma . . . Do I have to take Sis everywhere?

Maybe next lesson I can use the ball!

BACK

The Agony Trio

No, we don't sell trots here.

Do you think I'll be as good as Herb Allen?

I told you I could lift it by myself.

RES ATHLETICAE

FOOTBALL 1960

The 1960 edition of the Latin School football team provided many exciting moments. From the first game, won in the closing minutes, until the final gun was sounded at Harvard Stadium on Thanksgiving Day, this team was characterized by fierce determination and school spirit. The team had to fight long and hard in the face of many disappointments to finally gain second place in the city league standings.

Coach Ed Lambert, in his first year as varsity coach at Latin School, did an outstanding job of whipping a team of unexperienced boys into an effective, well-knit unit. Much praise must also be given to assistant coaches Walter Casey and Fred Gumbs.

Captain Paul Barringer, the only returning veteran, earned all-city scholastic honors at the left-guard position. Junior Zeytoonjian, our rough, tough, middle guard, was the inspirational leader of our defensive unit. Larry Thomson and Gerry Hillman shared the fullback duties, and kept that position one of the most secure on the team. Ernie Caporale, Eddie Bell, and Bobby Walsh rounded out our offensive backfield, and did a fine job of keeping the team moving. Ernie won all city honors, and he has been chosen Co-Captain for the next year by his teammates. Ends Richie Abraham, George Brooks, Howie Miller, and Richie Stanhewicz intercepted a host of passes, and contained the opposition well on defense. Mike Leonard, Bill Holland, and Jack Saltman were big and rough at the tackles. Chuck Gandy and Paul Clifford took care of the middle of the line along with Captain Barringer. Defensive cornerbacks Cy Dumas and Joe Barrett did an outstanding job and were considered the best pair of cornermen in the league.

We wish next year's squad a very successful and victorious season.

Lineup

L. End .....Stanhewicz, Broks, Newell
L. Tackle .....Holland, Flynn, Leonard
L. Guard .....Barringer, Walsh, Chadie
Center .....Clifford, Dragone, Bailey
R. Guard .....Gandy, Ernest, Harrington
R. Tackle .....Saltman, Zeytoonjian, Balboni
R. End .....Abraham, Miller, Keegan
L. Halfback .....Caporale, Wilkinson, Dumas
R. Halfback .....Bell, Barret, Salini
Fullback .....Thomson, Hillman
Quarterback .....Walsh, Sikora

Walsh takes to the air.

Bell sprints for yardage.

Stanhewicz on the ball.

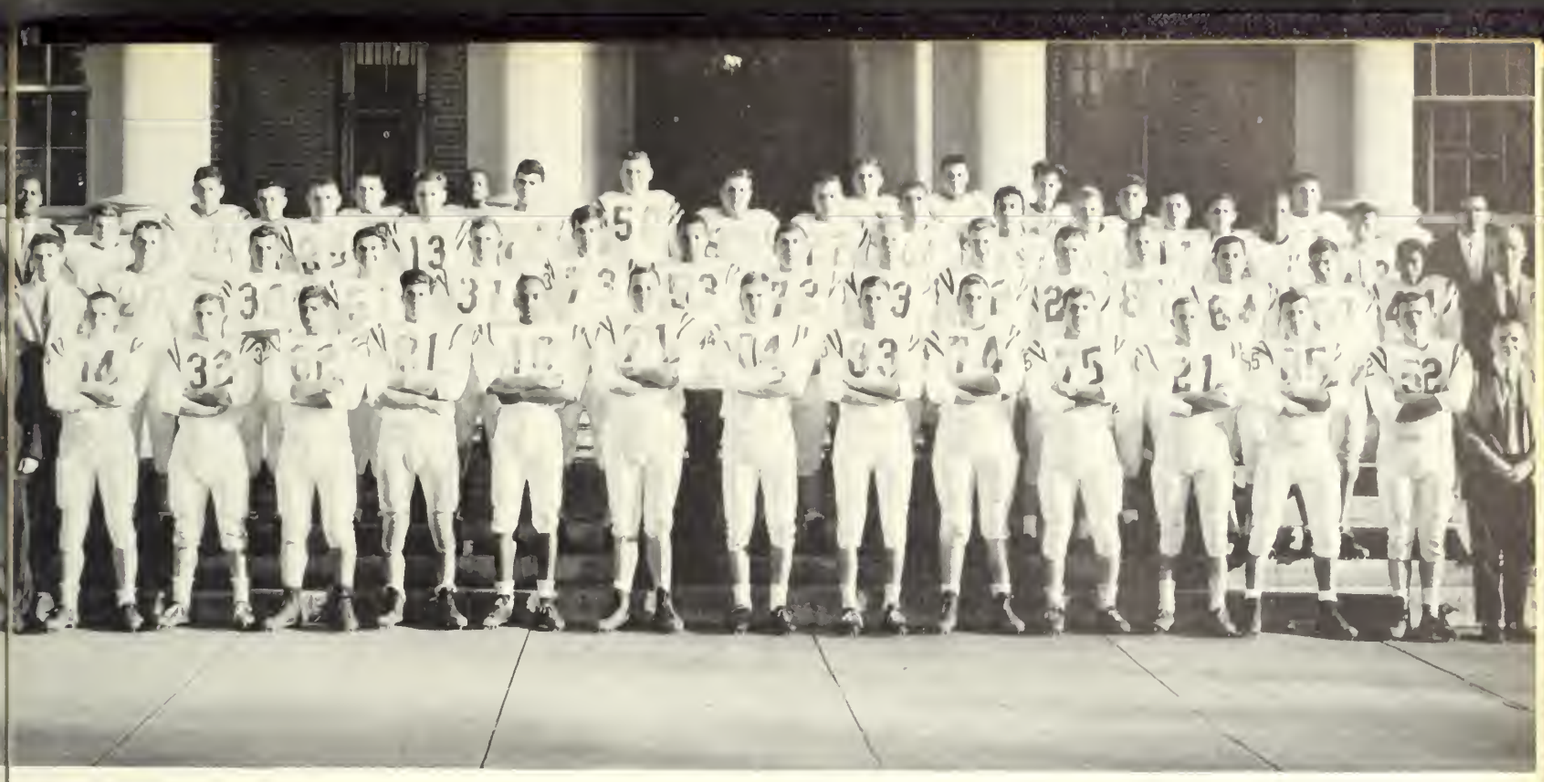

First Row: Ackerstein (Manager), Dumas, Hillman, Gandy, Abraham, Bell, Saltman, Barringer (Captain), Stanhewicz, Leonard, Zeytoonjian, Walsh, Broks, Clifford, Dunn (Manager). **Second Row:** Tesone (Manager), Keller, Vena, Dragone, Thomson, Flynn, Bailey, Holland, Walsh, Miller, Sikora, Newell, Chadie, Ernest, Wilkinson, Mr. Lambert (Coach). **Third Row:** Mr. Gumbs (Coach), Dempsey, McAuley, Oveson, Ridge, Balboni, Chenette, Eudokimoff, Zarnoch, Bertucci, Rubino, Butler, Dumas, Speas, Concannon, Mr. Casey (Coach). **Fourth Row:** Wood, Murphy, Baugh, Moran, Fitzgerald., Carmen, Ruggiero, Levy, Donovan.

ed makes good start

Barringer hauls down pass.

RECORD

B.L.S. 12	Trade 6
B.L.S. 14	B. C. High 20
B.L.S. 28	Tech 20
B.L.S. 42	Trade 8
B.L.S. 12	B. C. High 33
B.L.S. 20	English 16

"Cappy" outmaneuvers B.C. High.

Skull practice the day before.

Pre-game determination.

Thomson drives.

LATIN vs. ENGLISH

A crowd of 22,000 saw Latin down English 20-16 in the 74th game of the series.

After a scoreless first period, English recovered a Latin fumble and scored in twelve plays. The conversion made it 8-0. From then on it was all Latin. On a first down play early in the second period, Latin scored on a 69 yard pass from Walsh to Caporale. Thompson scored the extra points, tying the score. Then came the play that spelled doom for English. Captain Barringer took an English punt on his own 30 and, behind great downfield blocking, ran down the sideline for a key score. The conversion failed. Latin scored a third touchdown after Bell raced 26 yards to the English 2. On the next play Thompson smashed over for Latin's final touchdown. English scored once more on a run by Cofield to make the final score 20-16.

The upset victory gave the Purple and White a one game advantage in the nation's oldest schoolboy rivalry for the first time since 1924. The victory on Thanksgiving Day was especially sweet, capping Mr. Lambert's first year as head coach.

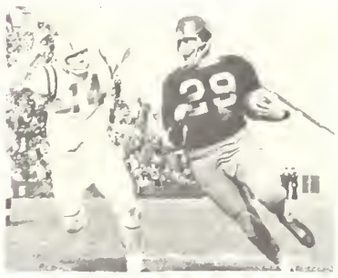

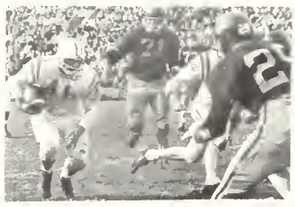

Quick pass

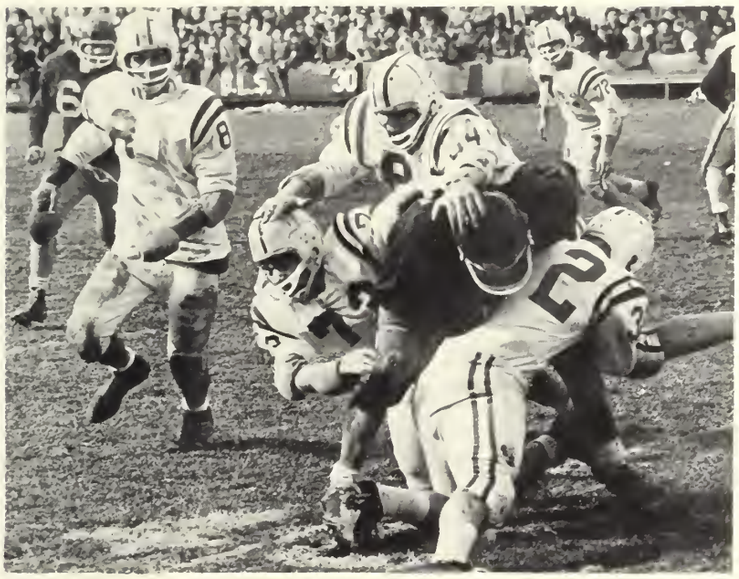

English hits a stone wall.

Stop biting your fingernails!

Victory Dance

Touchdown!

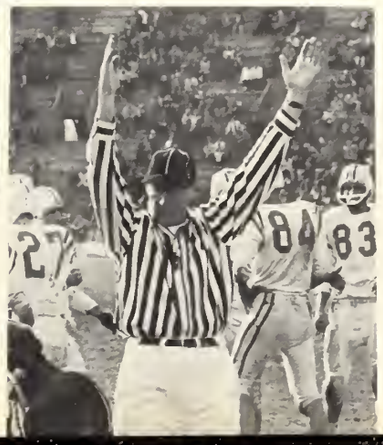

Foreground: Morrison. **First Row:** Walsh, Zeytoonjian, Winstanley, Carrol, Connelly (Co-Captain), Smigliani (Asst. Captain), Walsh (Co-Captain), McLaughlin, Sylvia, P. Treska, M. Treska, Isenstadt. **Second Row:** Mr. Doyle (Head Master), Alberti, Newell, Larvey, Doherty, Dunn, Donahue, Coakley, Gottlieb, Edmonston, Potter, Daniels. **Third Row:** Hoar, DeGregorio, DeNatale, Kanell, Sennott, Walsh, Doyle, Glassman, Olszewski, Wright, Dooley, Goldenberg, Garvin (Manager).

HOCKEY

This year's Hockey Team was among the finest and most evenly balanced in years. Although finishing second with a 9-4-1 record, the team took scoring honors with 65 goals.

Captain "Boots" Connelly, Mike McLaughin and George Carroll formed the first line, while Pete Treska, Bob Sylvia and freshman sensation Bobby Walsh made up the second. On defense were "Junior" Zeytoonjian, Pete Winstanley, Bob Edmonston and Eddie Gottlieb. Goalie Tom Smigliani had 1.08 goals against average. Captain Connelly, Mike McGlaughlin, and Pete Treska, captain-elect, were selected City Allstars.

Next year will be a rebuilding year. Nevertheless, Coach Thomas will, as usual, turn out a fine club.

The student body wishes to congratulate both coach and players for a job well done.

Walsh is robbed.

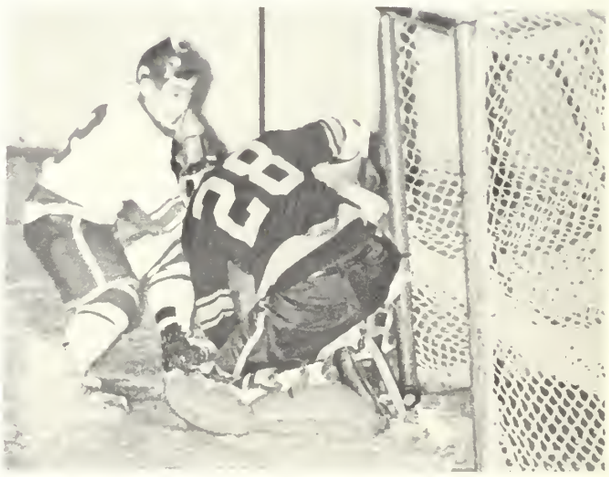

McLaughlin's hustle pays off.

Brown "61

RECORD

B. C. High	5	Latin	1
Dorchester	1	Latin	7
Technical	5	Latin	1
Trade	2	Latin	9
B. C. High	1	Latin	1
Dorchester	1	Latin	13
Technical	4	Latin	1
Trade	2	Latin	4
English	1	Latin	6
B. C. High	2	Latin	0
Dorchester	2	Latin	5
Technical	1	Latin	5
Trade	0	Latin	5
English	1	Latin	2

Junior on a rebound.

Carroll pokes it in.

Connelly cuts off the boards.

Thanks Paul.

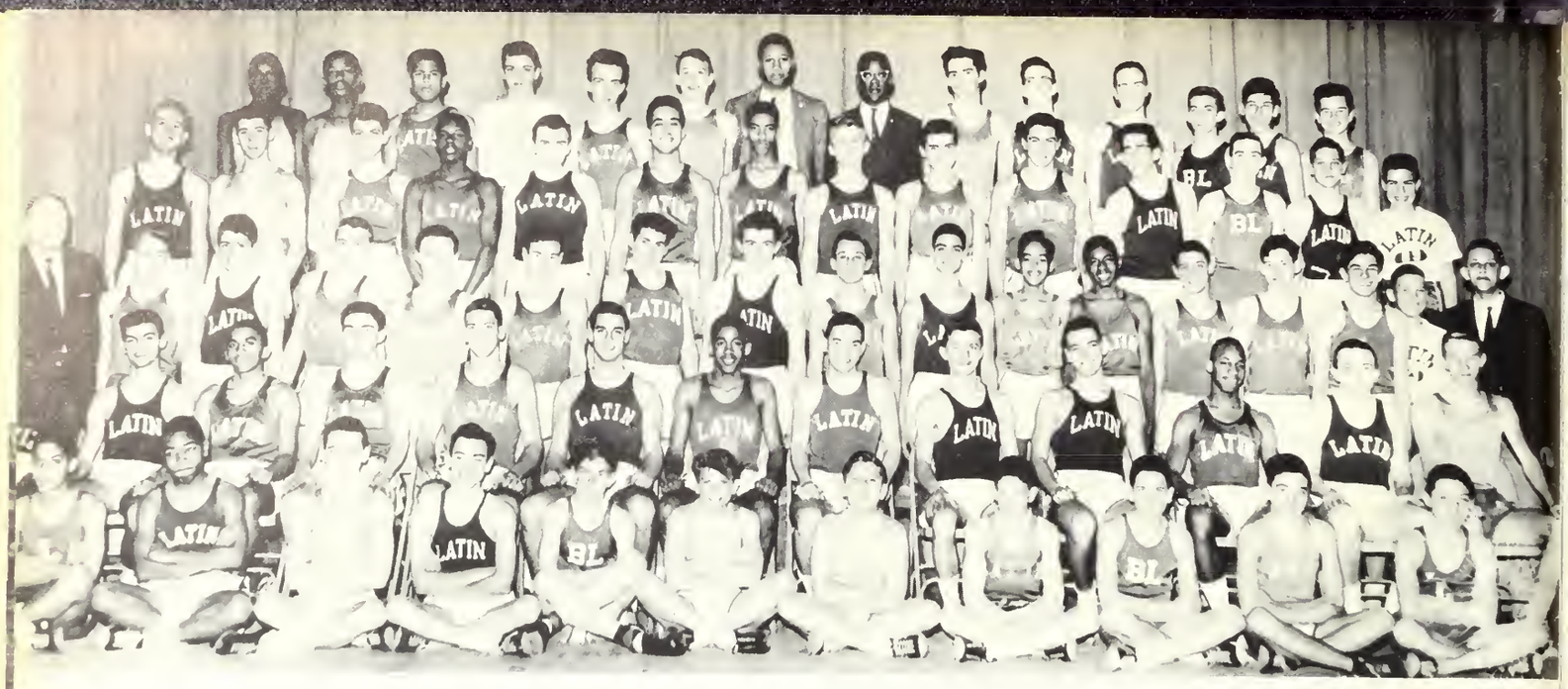

Foreground: Sabbag, Wright, Gordon, Geradi, Doherty, Kearney, McDermott, Hart, Maguire, Branca, Murphy. **First Row:** Lynch, Lima, Deare, Jennings (Co-Captain), Stanhewicz, Norman, Wilkenson (Captain), Berestecki (Co-Captain), Husak, Shoolman, Speas, Dunn, Mahoney. **Second Row:** Mr. Patten (Coach), McDermott, Holland, Santosvosso, Johnston, Walters, Fox, Corey, Palermo, Belson, Riley, Grey, Bickman, Sullivan, Ruggiero, Stanhewicz, Levine (Mgr.). **Third Row:** Jesonis, Kropp, Bello, Janey, Phalan, Cohen, Powell, Thomas, Besbikos, Fitzgerald, Re, Radosta, Coleman, Oloskel. **Fourth Row:** Burrell, Calvin, Chretian, Bunker, Ahern, Flashman, Bailey, Mendes, Tanzi, Mitchell, Coyne, Vozella, Picardi, Gleason.

TRACK

The Latin speedsters, under their new coach "Steve" Patten, have started on their way to winning the state title. The season showed a very prominent runner in our Jerry Lynch, who twice tied the "C" dash record. In the "C" short distances, frequent scorers were Lynch, Vozella, Wright, Cretian, Janey, Fitzgerald, and Speas. The "B" short races were held together by Deare, Lima, and Watters, while in the middle distances Stanhewicz, Jennings, Santosuosso, Flashman, Powell, and Husak scored needed points.

Our co-captains, Phil Berestecki and Bill Wilkinson, led the team well by scoring valuable points in all meets. Phil, who scored seconds throughout the season, was nosed out in the regimentals. "Wilkie" won the "A" dash in the seasonal meets and copped a place in the Reggies. Other Reggie scorers were O'Neil, Vozella, Janey, Fitzgerald, Speas, Deare, Santosuosso, Abraham, and Gladstone.

Regrets are extended to Stanhewicz and Jennings who were unable to compete in two big city meets on account of injuries. Coach Patten and the Latin tracksters have high hopes and strong chances for vital spots in next year's Regimental and State Meets. Good work, fellas, and Good Luck!

Santosuosso takes the lead.

Abraham covers at third.

Boots always gets his man.

BASEBALL

A successful year is predicted this year for Latin's determined nine. Despite the loss of last year's infield, Coach Steve Patten has a field of many able players from which to choose his team. Among these are Dick Stanhewicz, Pete Treska, Charlie Dever, Mitch Sikora, and Bobby Walsh. Returning in the outfield are Richie Abraham, Kevin Carrigan, and Teddy Welburn. The squad's chief asset is its stalwart battery, rated one of the best in the city. Pitchers Jerry Weinstein, Bob Butkus, and Mat Murphy, and catchers Ernie Caporale and "Boots" Connelly are all in top shape for this season. Rounding out the team will be boys up from the jayvees. With such a young team, Latin's future, as well as its present, looks very promising.

First Row: Welburn, Weinstein, Bench, Connelly, Mulcahy, Carrigan, Mulligan, Walsh, Keller. **Second Row:** Mr. Patten (Coach), Bello, Goldstein, Caporale, Treska, Desisto, Branca, Greco. **Thord Row:** Abraham, Stanhewicz, Murphy, Sikora, Carmen, Butkus.

They're off at Franklin Park.

CROSS COUNTRY 1960

This year's cross-country team, led by co-captains, N. Haddad and W. Jennings, consisted mainly of Freshmen and Sophomores. Although the team did not enjoy a victorious season, it did see a number of new stars emerge from the lower classes.

In the first meet Latin romped over B.C. High, attaining a near-perfect score of 16 points. Cain Felder, Dave Santosuosso, and Dave Roche took the first three places.

The line up for the state meet was Jennings, Haddad, Roche, and Bellerose. Special congratulations to Dave Roche who finished 27 in the meet and who is captain-elect for 1961.

LETTERMEN: Jennings, Haddad, Roche, Jesonis, Santosuosso, Picardi, Rici, DeRosa, Powell, Lowery, Razin, and Gurman.

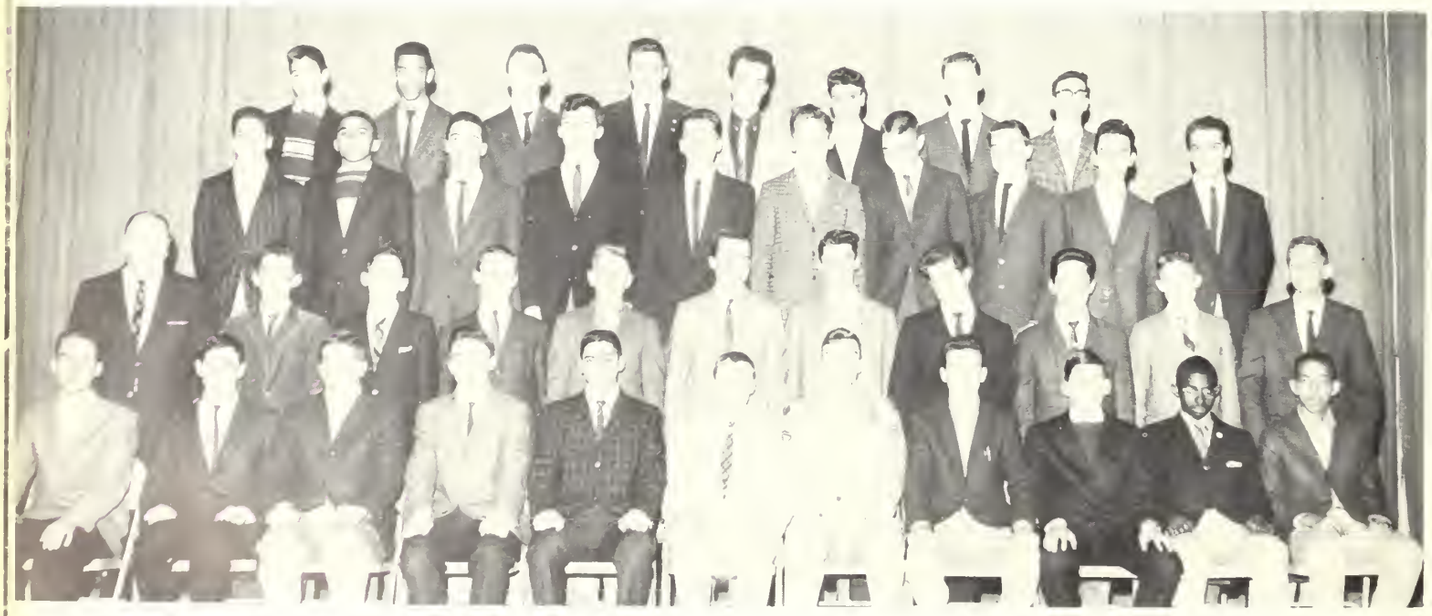

First Row: Jesonis, Flashman, Cohen, Jennings (Co-Captain), Haddad (Co-Captain), Santosuoso, Cole, Roche, Picardi, Lowery, Rice. **Second Row:** Mr. Patten (Coach), Razin, Seibert, Moran, McDermott, Joyce, Kropp, Klein, Mazer, Kulesza, Levine (Mgr.). **Third Row:** Gore, Deare, Giriello, Lynch, Cronin, Sanuik, Derby, Oxley, Yachimski, Gurman. **Fourth Row:** Weinstein, Powell, Scannell, Bunker, Ahearn, Derosa, Zilinstras, Davis.

Kruskall moves in.

Swing your partner.

SOCCER

A spirited forward line backed up by a strong defense gave the Latin Soccer team its most successful season, 4 wins 2 defeats, since it was first organized in 1949 by Mr. Hoelzel, then a student here.

Pat Malin, next year's captain, will have a lot of rebuilding to do since most of the backfield is graduating this year. It is hoped that an increased interest in Soccer will provide him with an ample supply of talent for next year.

Special credit is due to high scorers: Steve Kruskall, John Davidhazy, Paul Sullivan, and Walter Pisarski. Also we would like to extend our gratitude to Tony Palermo, who did a tremendous job in replacing Captain Andy Davidhazy in the nets.

LETTERMEN: Palermo, Cone, Malin, Finn, P. Sullivan, J. Davidhazy, Gyorky, Sylvia, D. Sullivan, Kruskall, A. Davidhazy, Ridlon, Nagy, J. Doherty, Jennings, Davidson, Brown.

RECORD

Quincy High	0	Latin	2
Quincy High	0	Latin	2
Medford High	4	Latin	1
English	0	Latin	1
Lincoln - Sudbury	0	Latin	2
Medford Frosh	2	Latin	1
Medford Frosh	0	Latin	2
Roxbury Latin	2	Latin	1

Foreground: Cohen. **First Row:** Sullivan, Jennings, Manning, Ridlon, Sullivan, A. Davidhazy (Captain), J. Davidhazy, Finn, Kruskall, Palermo, Cone. **Second Row:** Sullivan, Pruzon, Pisarki, Nagy, Doherty, Kuperman, Clark, Hoffman, Manacki, Marlin. **Third Row:** Rozenberg, Cyorky, Davidson (Manager), Shoolman, Norvaisa, Weiner, Szwanke, Keenan, Doherty, Greene, Brown, (Manager).

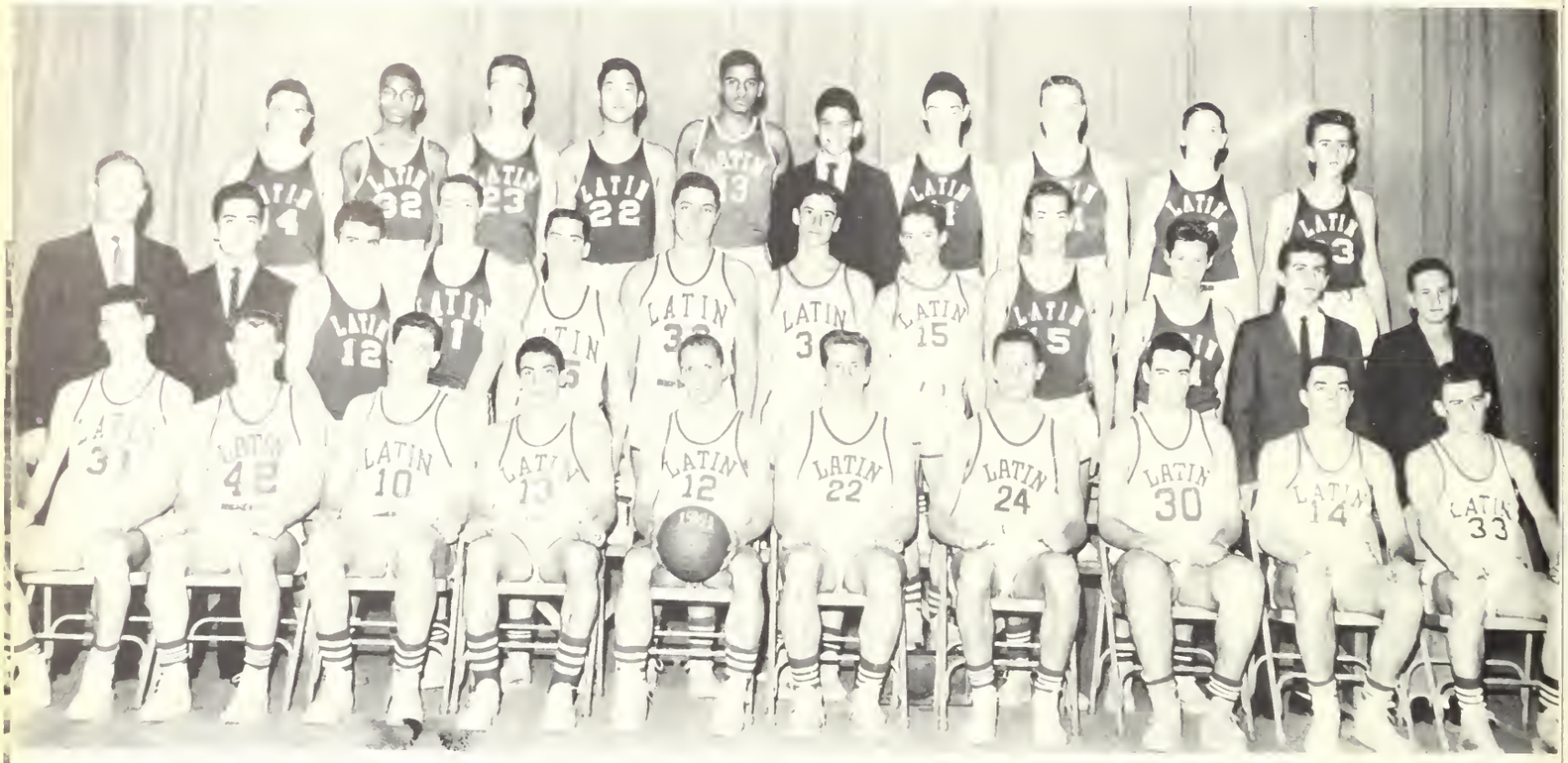

First Row: Mulligan, Allen, Callahan, Hymoff, Chardavoyne (Captain), Welburn, Lanning, Leonard, Keller, Barrett. Second Row: Mr. Lambert (Coach), Balasalle (Manager), Kurkjian, McSweeney, Gilmore, Bonavita, O'Leary, Gilmore, Spalving, Carmen, Spencer (Manager), Greco (Manager). Third Row: Gladstone, Parham, Gordon, Wong, Holland, Frank (Manager), Sugarman, Kulbacki, Callahan, Milling.

BASKETBALL

SCOREBOARD

Dorchester	53	Latin	59
BC High	48	Latin	50
Technical	49	Latin	52
Trade	74	Latin	72
Dorchester	58	Latin	66
Technical	38	Latin	54
Trade	73	Latin	60
Dorchester	70	Latin	56
B.C. High	61	Latin	57
English	53	Latin	65
Trade	50	Latin	62
English	68	Latin	61

Hymoff for two.

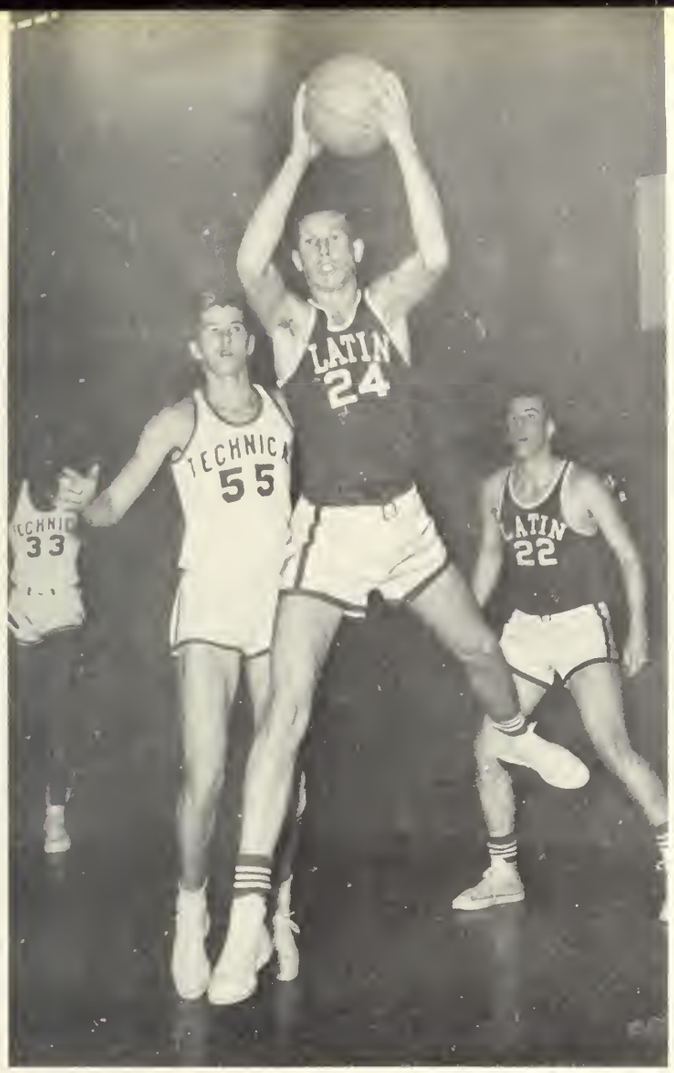

Lanning controls the boards.

A small but determined Latin five, under the brilliant guidance of first-year coach Ed Lambert, shocked the league in the first month of play by winning five out of six games. Two of the games were decided in the closing minutes. The B.C. High team saw Latin come from behind to win 50-48 thanks to the sharpshooting of Jack Lanning and Butch Chardavoyne. Jack Callahan's two clutch-foul shots brought the game to a climactic end. Latin's only loss in its first six games was to the league champs, Boston Trade. This game was undoubtedly the league's outstanding game of the season. It saw the Purple and White behind 16 points at the end of the third period, but the team never gave up. With the tremendous rebounding of Ted Welburn and clutch shooting of Rich Hymoff, Jack Lanning, and Butch Chardavoyne, the team tied the score 64-64 at the end of four periods. In overtime Latin lost Hymoff and Welburn on fouls, and Trade went on to win 72-70.

For the next six games, personnel injuries accounted for the 4 out of 6 games. Latin's only wins were over its arch rivals, English and Trade. The win over Trade was Trade's only loss of the season. Rich Hymoff's shooting and the great all-around playing of the team told the story in the 62-50 win.

The entire student body salute Coach Ed Lambert for his outstanding job. Hat's off to our subs: Joe Barrett, Herb Allen, Tom Gilmore, Mike Leonard, and Joe Bonavita.

LETTERMEN: Hymoff, Welburn, Callahan, Chardavoyne, Lanning, Allen, Barrett, Keller, Leonard, Gilmore, Bonavita.

But Jack, I'm on your team.

C'mon Jackie, get that ball.

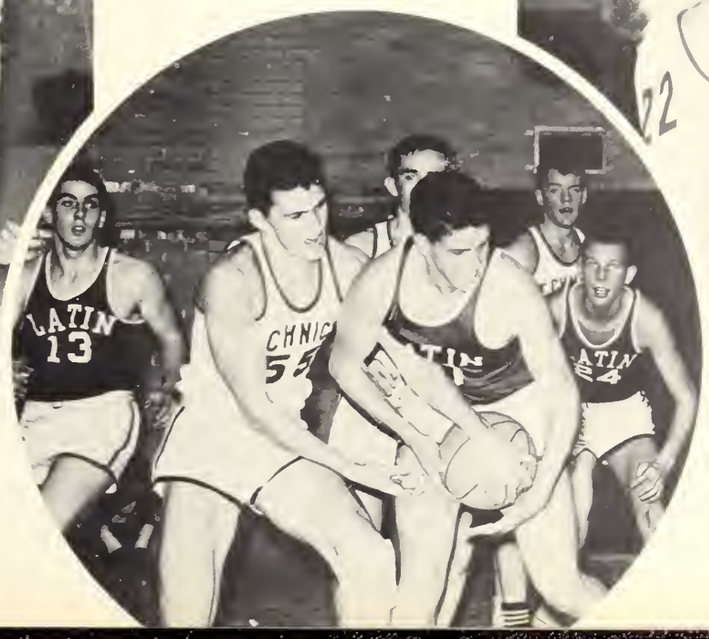

Welburn blocks the shot.

CREW

Despite several duckings in the Charles River, blistered hands, and severe sunburns, this year's crew team, under the coaching of Mr. Fielding, managed to row itself to the city championship. Congratulations are in order for co-captains Alberti and Kasoff for the splendid job of managing the victorious team. Mr. Fielding is now looking forward to the return of the lettermen for the next season so that the team may try to equal this year's record and present to the school another conference crown.

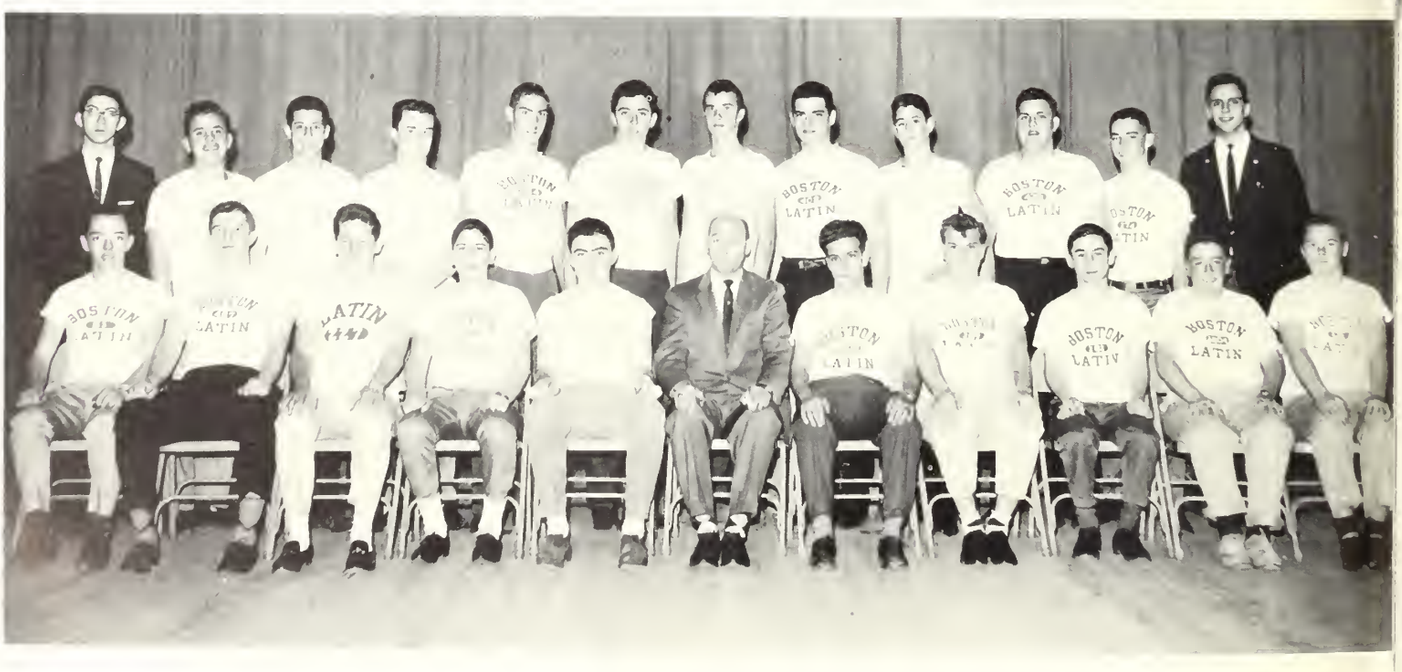

First Row: Lynch, Winstanley, Quinn, Selett, O'Donnell, Mr. Fielding (Coach), Alberti (Co-Captain), Friedberg, McLaughlin, Hughes, Lawson. Second Row: Ackerstein (Manager), Davis, Kahn, Crabbe, Katz, Bisceglia, Duserick, Edgers, Weinstein, Evdokimoff, Lamond, Gentile.

SWIMMING

The Boston Latin School Swimming Team finished the season with a record of six wins and one loss in high school competition and an overall record of nine victories and seven defeats. Dual meets were held with M.I.T., Tufts, Bowdoin, Andover, Exeter, Moses Brown, and the following high schools: Brockton, Brookline, Cambridge Latin, Fitchburg, Mission, and Wellesley.

Captain Groswald established new records in the 40, 50, and 100 yard freestyle events. Heleen set new records in the 200 yard freestyle and the 200 yard individual medley events. Credit should be given to Duncan, Donahue, and E. Spry for their diving skill. Also, Marwin should be credited for his efforts in the freestyle competition.

LETTERMEN: Burns, O'Sullivan, Bisceglia, R. Spry, Sullivan, Levy, Passacantilli, DiSimone.

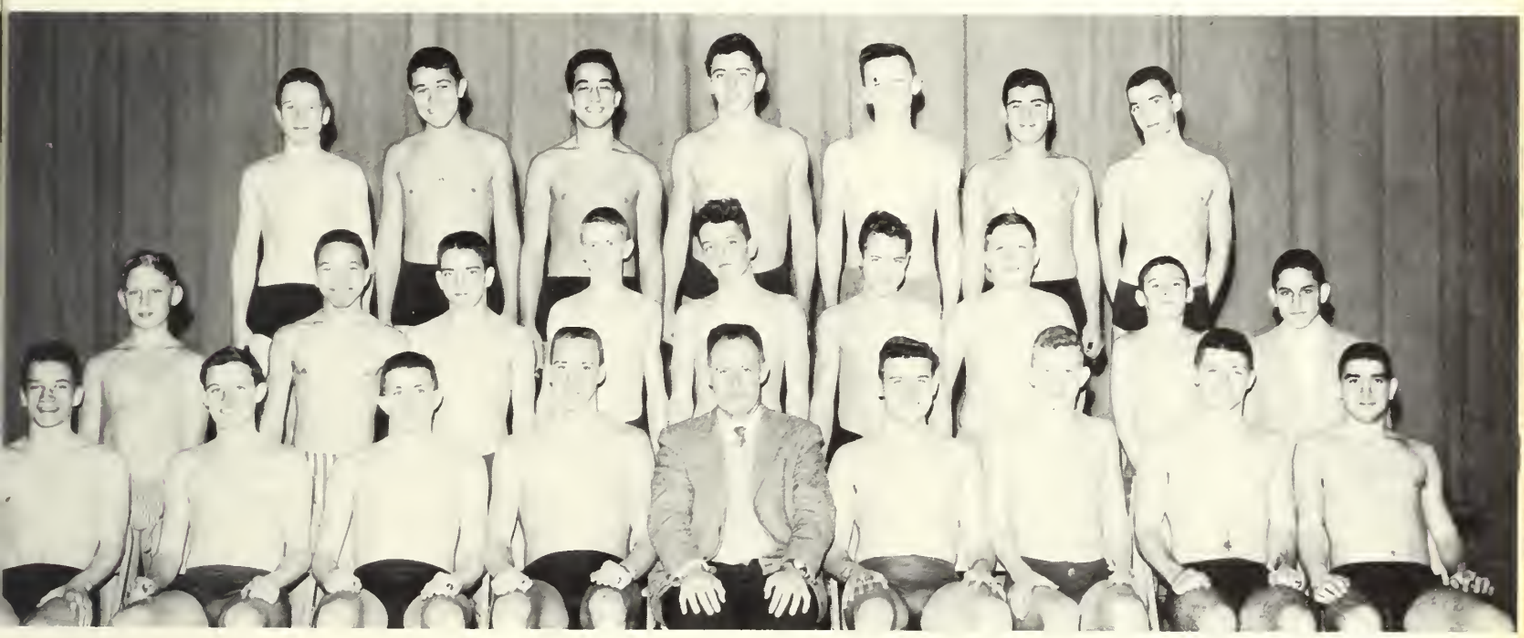

First Row: Spry, Burns, O'Sullivan, Groswald (Co-Captain), Mr. Powers (Coach), Lynch (Co-Captain), O'Brien, Duncan, Passacantilli. **Second Row**: Fulton, Pinderhughes, Melville, Watmough, Sullivan, Simone, Teague, Cotter, Levy. **Third Row**: Spry, Marion, Cohen (Manager), Bisceglia, Smith, Campagna, Heelen.

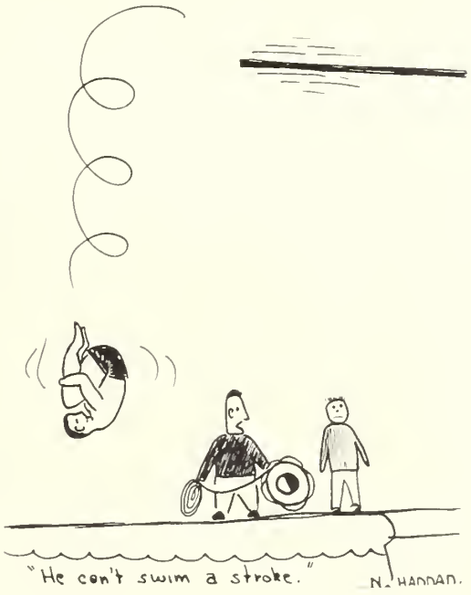

Swim-team tryout.

ORDINATIONES SCHOLASTICAE

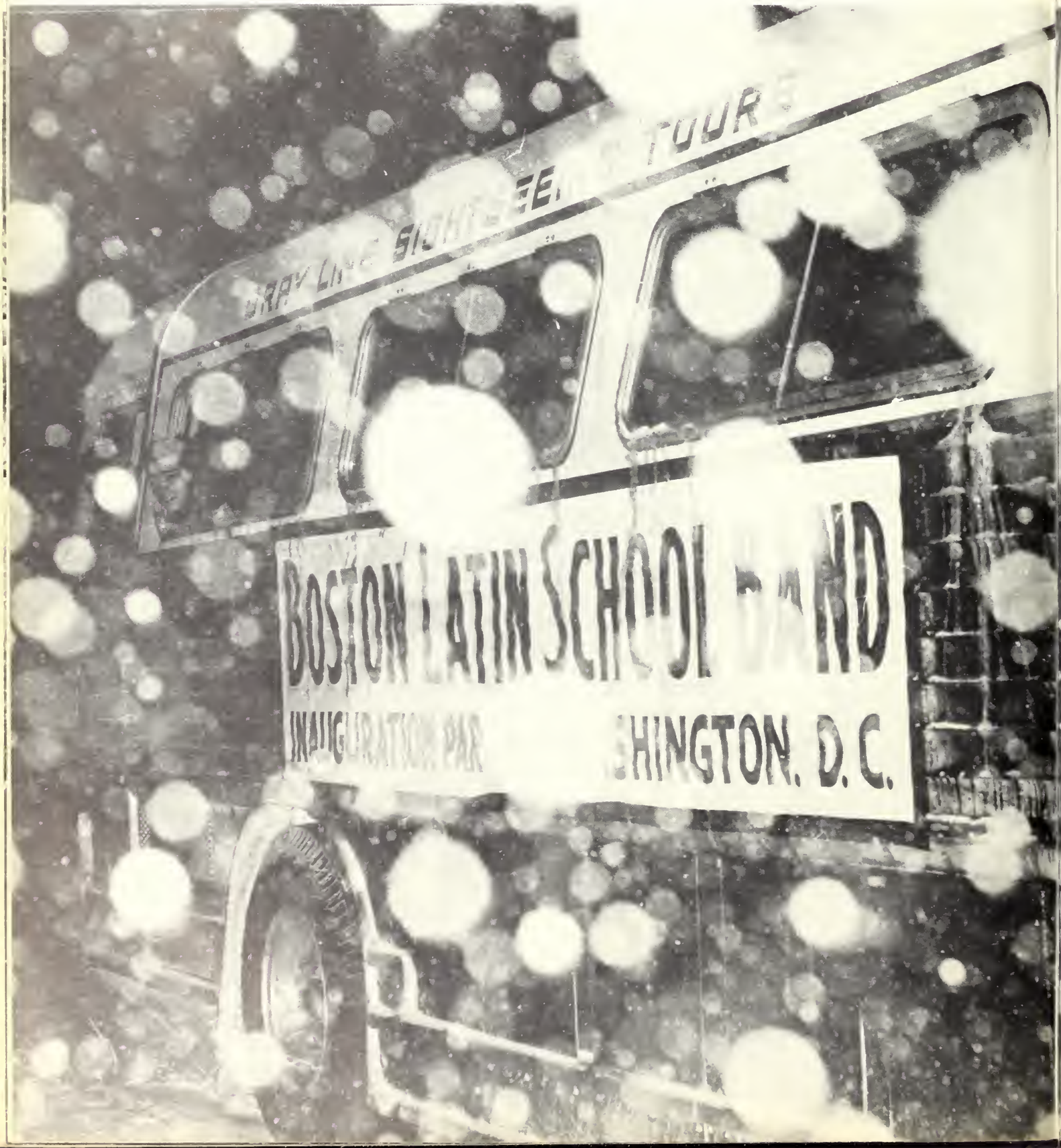

WNER & OPERATOR
GRAY LINE, S
BOSTON, MASS.

Andrew Davidhazy

David Joel Israel

EDITORS-IN-CHIEF

PRODUCTION STAFF

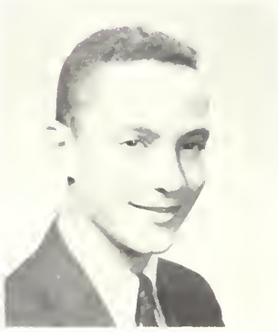

Michael V. DiTullio

Eli S. Libenson

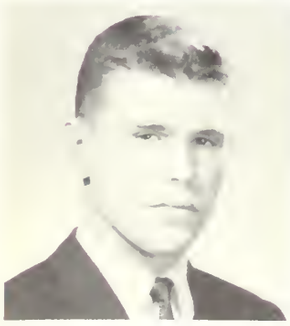

Thomas D. Garvin

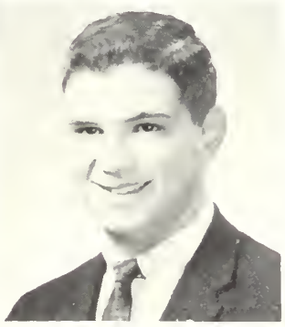

Kenneth Portnoy

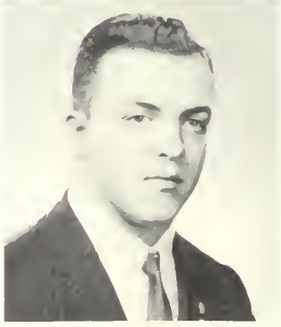

Frank J. Scharaffa

David G. Norman

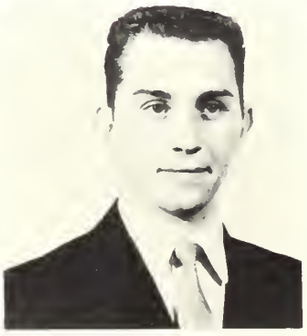

Louis R. Sullo

ADVISORS

Mr. John J. Gearin

Mr. Aaron Gordon

Mr. Alfred Hertz Rosenthal

First Row: McLaughlin, Dunn (Executive Board), Sullo, Carroll (Executive Board), Bornstein (Executive Board), Norman (Photography Editor), David Israel (Co-Editor), DiTullio (Executive Board), Libenson (Executive Board), Garvin (Executive Board), Kaplan, Joseph. **Second Row**: Nisenbaum, Correnti, Niosi, Wallerstein, Shapiro, Scharaffa, Paisner, Haddad, Dundon, Hughes, Aronson, Brykman, Aronson, Connelly. **Third Row**: Perlmutter, Feldman, Rudman, Umbro, Burke, Quinn, Ackerstein, Portnoy, Davidson, Brown, Kurland. **Fourth Row**: Lyon, Lanning, Gentile, Lerman, Segal, Navarroli, Manning, Joyce, Gharm, Takach.

LIBER ACTORUM

This year's **Liber Actorum** is an attempt to portray the school as we have seen it — particularly in our senior year.

Besides promoting confusion, the editors and staff have worked hard to produce the book; and they have succeeded, as you can see, in producing the best yearbook in the history of the school since last year.

Buena foto,..eh?

Add to your write-up? Glad to!

But Ken, you've got till tomorrow.

THE REGISTER

EXECUTIVE BOARD

Daniel Barnett
Melvin Segal
Gunars Viksnins
George Carroll
Elliot Gootman
Lawrence Kurland
Gerald Wilson
Mitchell Greenhill

ADVISORY BOARD

Literary ..... Mr. Sydney Rosenthal
Business ..... Mr. Aaron Gordon
Mr. Alfred H. Rosenthal

EDITORS-IN-CHIEF

Andrew Davidhazy
Steven Myles Aronson

Once again the **Register** continues to provide an outlet for the students' creative talents. At the Columbia Scholastic Press Association Convention it was announced that the **Register** had received the Medalist award, given only to a few first place winners. To quote:

"Aside from being the nation's oldest school literary magazine, you are also one of its finest."

At the Boston Universtiy and Harvard conferences, the **Register** was cited for the "highest achievement in scholastic editing and publishing."

All things considered, we have had a most successful year.

outlet for students' creative talents

First Row: Mattick (Exec. Board), Gootman (Exec. Board), Carroll (Exec. Board), Greenhill (Exec. Board), Aronson (Co-Editor), Mr. Rosenthal (Advisor), Davidhazy (Co-Editor), Barnett (Exec. Board), Viksnins (Exec. Board), Segal (Exec. Board), Gardner (Exec. Board), Wilson (Exec. Board). **Second Row:** Joseph, Connelly, Correnti, DiTullio, Goldstein, Finn, Zorn, Freedman, Haddad, Gurman, Brykman, Razin. **Third Row:** Bickman, Norman, Lowe, Gosule, Keller, Raffel, Seery, Portnoy, Nagy, Scharaffa, Russo, Morse.

Interviews

Foss is better than Shakespeare?

Lords and Masters

Sports

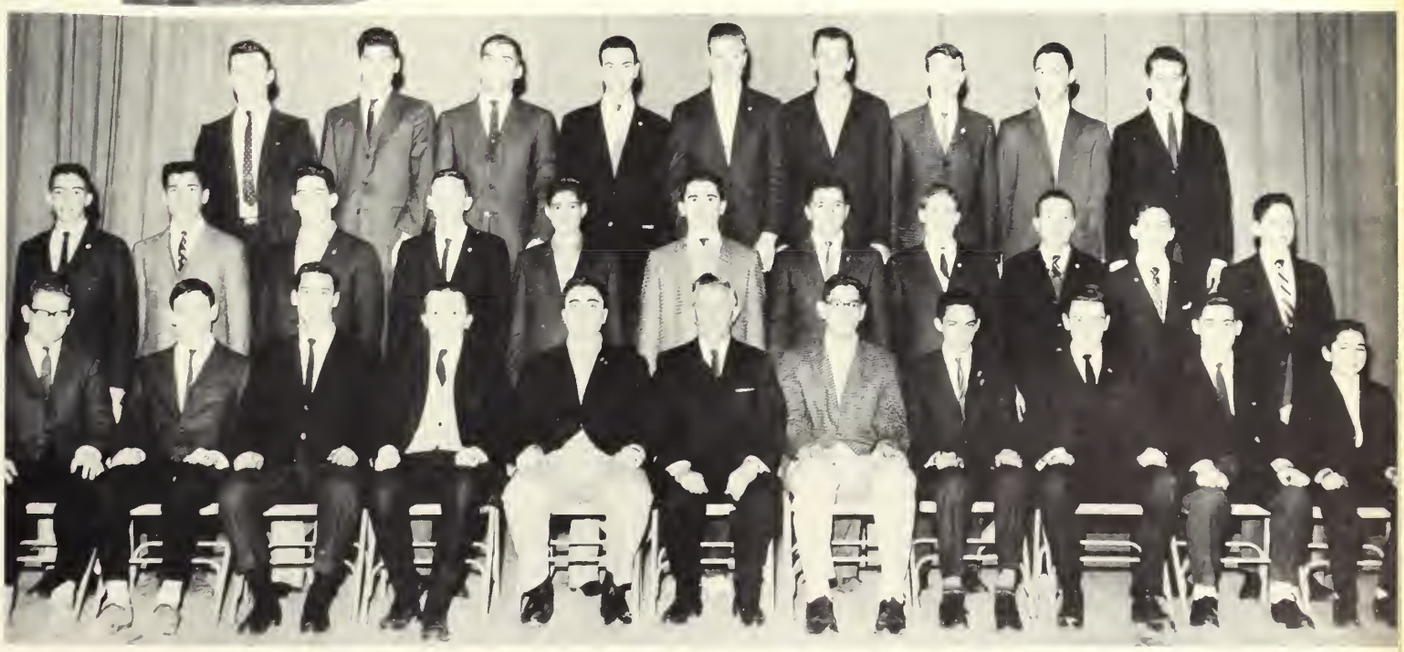

First Row: Svtelman, Flashman (Exec. Board), Norman (Exec. Board), Dunn (Exec. Board), Kurland (Exec. Board), Mr. Gordon (Advisor), Gootman (Business Manager), DiTullio, Dundon (Exec. Board), Escovitz, Marlin. **Second Row:** Breyan, Bornstein, Klein, Needle, Maister, Ring, Nisenbaum, Freeman, Aisner, Klein, J., Klein, M. **Third Rw:** Doherty, Curran, Zeytoonjian, Lynch, Huchison, Flashman, M., Garrity, Davidson.

First Row: Bell, Grossman, Oloskey (Treasurer), Wayne (President), Mr. Giarraputo (Advisor), Goldberg (Co-President), Lee (Vice-President), Mlaver (Secretary), Stephens, Cohen. Second Row: Cutler, Fortunato, Dickinson, Zide, M., Zide, B., Hall, Aran, Hollander. Third Row: Doherty, Domiger, O'Leary, Cummings.

AQUARIUM CLUB

The Aquarium Club was founded for the purpose of keeping and breeding tropical fish. This was soon expanded into a special project for paraplegic, rheumatic, and polio patients at the Jimmy Fund Building.

Members of the club, as volunteers, installed three tanks, purchased and maintained by donations from the student body. The club members visit every Saturday to instruct and entertain the patients with fish stories.

Under the guidance of Mr. Giarraputo this club hopes for greater opportunities for future ichthylogical experiences and social service.

Co-Presidents.....A. Stephen Wayne, Ronald Goldberg
Vice-President..... Graham Lee
Secretary..... Harvey Mlaver
Treasurer..... Edward Oloskey

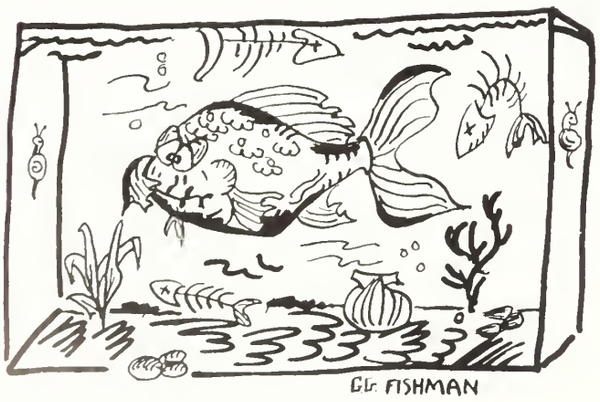

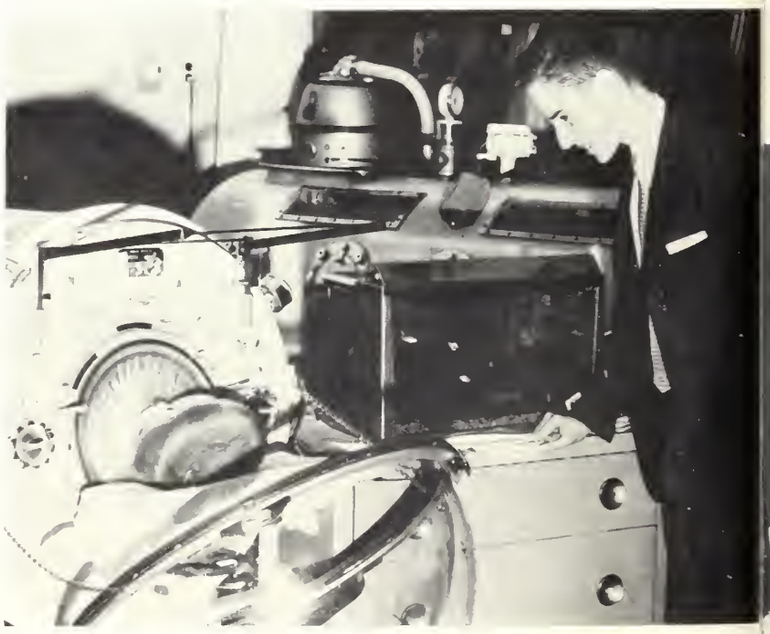

O'Leary visits the Children's Hospital

ART CLUB

The club's activities of lectures and visits to local museums under Mr. Giarraputo's leadership were on the high level established last year. Lectures on world art from genuine primitives to the latest movements were given as a preparation for the museum field trips.

Of particular interest were visits to the sculptors Angelo Cascieri, Silvana Cenci and Kahlil Gibran and a return visit to Ella Munsterberg, a well-known painter.

A highlight of the year's activities was a visit to the Art Gallery of the Phillips Andover Academy during the spring vacation.

President .....Owen T. Gallagher
Vice-President .....David J. McKeon
Secretary .....David A. Spinney
Treasurer .....Samuel H. Sullivan
Sergeant-at-Arms ..... Edward D. Fallon

First Row: Webb, Fallon, Sullivan, McKeon (Vice-President), Mr. Giarraputo (Advisor), Spinney (Treasurer), Licis, Bjareby, Wilczewski. **Second Row**: Zakas, Kimball, Griffin, Viksnins, Norvaisa, Paoletti, Zide, M., Levenson, Magyar.

That is a statue.

CLASS I BOWLING CLUB

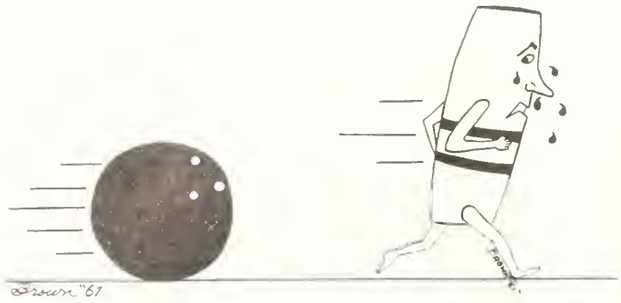

For the second straight year, the Class of '61 enjoyed a successful Bowling Club. There were many noteworthy accomplishments: Bobby Morris' 154 high single string, Mike Duby's 352 three string total, Tony Dionisio's 106 average (gained through various means including bowling), Joe Casey's low single of 54 and 175 three string total. Room 302 carried off team honors.

The club owes its success to the capable guidance of its sponsor, Mr. Powers.

High Averages

Dionisio	106.3
Duby	105.7
Gold	102.8
Morris	102.8
Scaccia	101.1

High Single Strings

Morris	154
Dionisio	146
Duby	141
Robinson	140
Gold	136

High Three Strings

Duby	352
Morris	347
Scaccia	339
Gold	332

Presidents .....Lester Gold & Anthony Dionisio
Vice-President .....Steven Joseph
Secretary .....Paul Duserick
Treasurer .....Robert Morris
Sergeant at Arms .....Joseph MacDougall

First Row: Ames, Yalmokas, Morris (Treasurer), Duserick (Sec.), Gold (Co-President), Mr. Powers (Advisor), Dionisio (Co-President), Joseph (Vice-President), Perlin, Levine, Kallan. **Second Row:** Nisenbaum, Mullaney, Goldsmith, Goldstein, Kasoff, Makrokanis, Paisner, Duby, Freedman, Lavidor. **Third Row:** DiMascio, Healy, Morgan, Robinson, Lechtenberg, Goldberg, Manning, Casey, Samargedlis, Davidson, Faro. **Fourth Row:** Dundon, Finkelstein, Takach, Callahan, Saltman, Morrison, Weiner, R., Carr, Ekmanis, DiMattia.

First Row: Selett, Bauer, Bartkus (Secretary), Butkus (Vice-President), Berlin (Co-President), Mr. Powers (Advisor), Bines (Co-President), Hutchison (Treasurer), Harrington, Goldstein, Breyan. **Second Row:** Gack, LaMonica, McGowan, Kelley, Gibbons, Evdokimoff, McCarthy, Goodman, Weinstein, Marcus, Shnider. **Third Row:** Martorano, Sullivan, Gilman, Maffei, Palladino, Murphy, Rinaldi, Goldberg, Sullivan, Conway. **Fourth Row:** Winstanley, Muchnick, Spalvins, Storey, Miller, Rudin, Aronson, Moscaritolo.

CLASS II BOWLING CLUB

Co-Presidents .....Burt Bines, Barry Berlin
Vice-President .....Robert Butkus
Secretary .....William Bartkus
Treasurer .....Richard Hutchinson
Sergeant-at-Arms .....Gary Selett

High Average

Storey	103.86
Butkus	103.67
Conway	102
Bines	100.33

High String Single

Storey	125
Bartkus	125
Conway	124

High Three Strings

Storey	322
Conway	324
Berlin	316

"Steerike!" No it's not a baseball game. It's just the bowlers of Latin School's Intramural Bowling League dropping ten with one on a Friday afternoon at Boylston Bowladrome. Ten teams competed in the hot race for the championship as the newly reorganized league swung into high gear. Rooms 301 and 235 were the top scorers for the season.

CHESS CLUB

The Chess Club, organized to stimulate an interest in the Royal Game, enjoyed a successful year. From its intra-mural activities emerged a chess team—Viksnins, Lowe, Woo, Tavel, Stein, Tomkin, Nagy, Danker, Nathanson, Paul, and Brown worthy to represent the school.

This year the club observed a "changing of the guard". Under peril of extinction, the club welcomed Mr. Zanor's sponsorship. The members would like to thank Mr. Van Steenberger for his time and energy extended in the club's interest in the past. To Mr. Zanor we wish good luck for the future.

First Row: Marlin, Brown, Nathanson, Woo, Tavel, Dankner (Secretary), Temkin (Vice-President), Mr. Zanor (Advisor), Viksnins (President), Nagy (Treasurer), Stein, Dress, Tortora, Gordon. **Second Row:** Vitagliano, Flynn, Branca, Bress, Segal, Real, Frank, Mullaney, Maffei, Besbikos, Hapgood, Indorf, Koru, Bloom, Karlsberg, Lande. **Third Row:** Fellman, Hootnick, Lowe, Asekoff, Blodgett, Pappas, Shuman, Lynch, Hoffman, Alpert, Crisafulli, Sylvester, Lapon, Malick. **Fourth Row:** Dirko, Moscaritolo, Brown, Casperson, Szathmary, Paul, Morrison, Binder, Shore, Derring, Brykman, Spitzer.

President ..... Gunars Viksnins
Vice-President .....Richard Tomkin
Secretary .....Leonard Dankner
Treasurer ..... Peter Nagy

Hah, hah .... a triple jump!

First Row: Mittnick, Flynn, Baskin, Klibanoff, Flynn (Secretary), Alpert (Vice-President), Mr. O'Shea (Advisor), Ang (President), Lerman (Treasurer), Zellick, Satkevich, Karlsberg. **Second Row:** McLaughlin, Feinberg, Daley, Sheperd, Frank, Feldman, Katz, Fishman, Lynch, Shagory, Roche, Malick, Weinberg. **Third Row:** Dundon, Goodman, Brown, E., Clifford, O' Donnell, Jessoe, Lucey, Souretis, Morgan, Spencer, Hymoff, Gobert. **Fourth Row:** Reine, Crabbe, Keefe, Pappas, Callahan, Caltman, Stephens, Gold, Goldberg, Morris, Moscaritolo, Gilmore.

CURRENT EVENTS CLUB

President .....Melvin Ang
Vice-President .....Marc Alpert
Secretary .....Joseph Flynn
Treasurer .....Phil Lerman

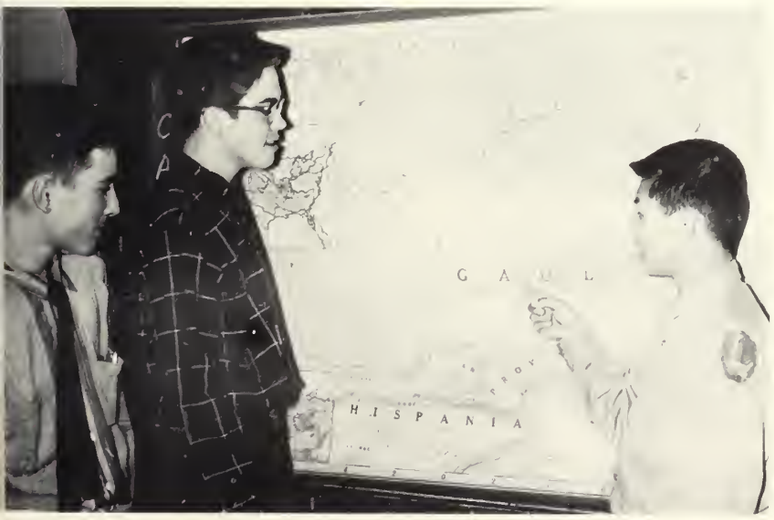

Omnia Gallia divisa est...

This year the Current Events Club took on a new look, adopting a new meeting format, a new sponsor, and a new diversity of material. As a result of this, a fresh interest in current events was aroused in the members. The subject matter was far broader than in previous years, ranging from the Presidential election and unemployment to topics of a more controversial nature. One of the high points of the year was a complete analysis of the integration problem. Special praise is due to the club's new sponsor, Mr. O'Shea, and to the president, Melvin Ang, both of whom gave the club a better understanding of present world happenings.

DEBATING CLUB

President .....John Paul Russo
Vice-President .....Steven M. Aronson
Secretary .....Joseph P. Gentile

Under the capable guidance of Mr. Frank Sullivan, the Debating Club completed one of its most successful years. This success was based on the fact that there has been at least one debate per high school class, and also on the fact that more boys participated in the forums. This year each debater was given one minute to state his view, then a long rebuttal ensued. Topics touched upon recognition of Communist China, an elastic curriculum for the Latin School, socialized medicine, pro rata support for private schools, and the importance of science fiction literature!

Now that we all agree.....

I HATE TO SAY THIS, SIR, BUT YOU'RE NOT TOO BRIGHT, ARE YOU?

First Row: Sullivan, Viksnins, Gentile (Secretary), Russo (President), Mr. Sullivan (Advisor), Aronson (Vice-President), Shoolman, Barker, Menitoff, Cohen. Second Row: Valakis, Palladino, Shaff, Rudman, Fredie, Hillman, Klein, Gladstone. Third Row: Flashman, Greenhill, Smith, Seery, Berger, Kondel, Gordon, Allen.

PRIZE DECLAMATION

And in this corner . . .

One of the oldest traditions of the Latin School is the declamation competition. While originally every boy had to appear in declamation, presently it is a voluntary activity. Boys of all classes participate for the honor and valuable experience it provides; for there is no material reward for appearing in, or winning, a regular contest. After appearing in three regular contests a boy becomes eligible for prize declamation—one of the functions of the school year. This final event is judged by eminent graduates of the school and furnishes a handsome reward for the winners.

Every boy that joins in declamation during the year is deserving of much praise from his classmates for helping to uphold a famous tradition. Congratulations to all declamation competitors for their fine work.

First Row: Kennedy, Hillman, Dunn, Aronson, Russo, Finstein. **Second Row:** Curtis, Menitoff, Correnti, Litwack, Gladstone, Aronson, Griffin.

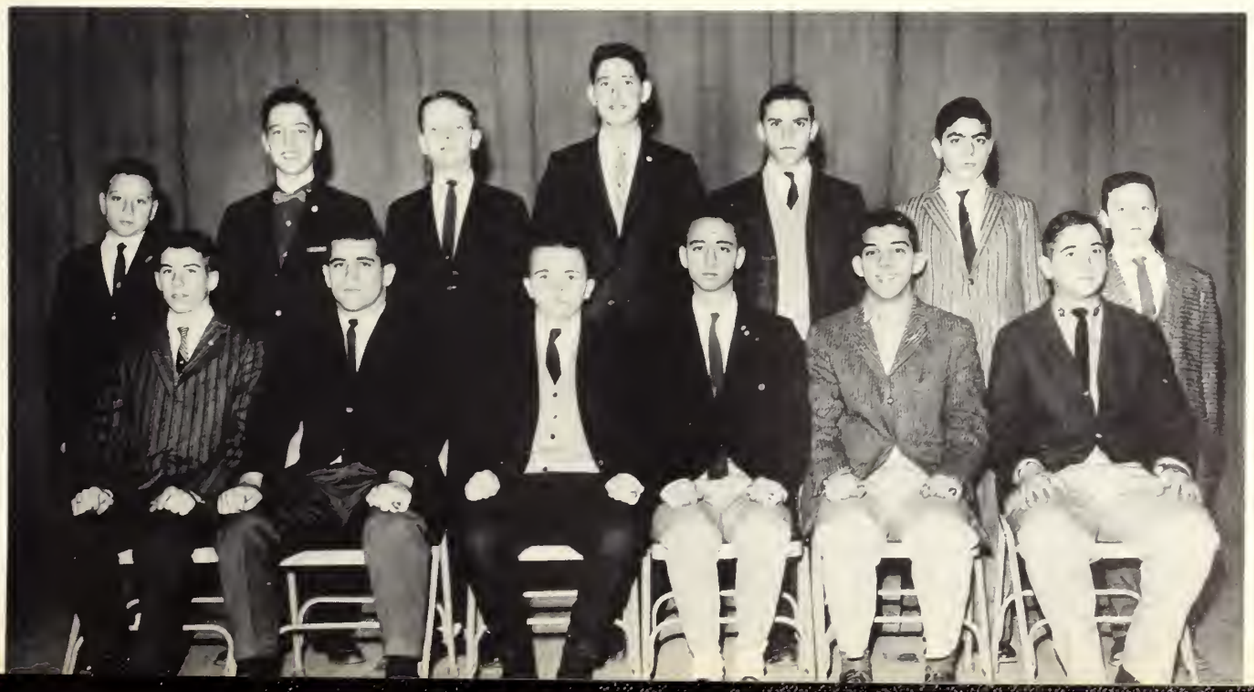

First Row: Miante, Norman, Allen, Hillman, Burns (Vice-President), Mr. Resnick (Advisor), Dundon (President), Wallerstein (Sec.-Treas.), Aronson, Russo. Second Row: Connolly, Sutton, Demmel, Kennedy, Dillon, Daley, Correnti, Shnider, Jakmauh.

DRAMATICS CLUB

Once again, the Boston Latin School Dramatics Club, under the able direction of Mr. Fred Spracklin, has successfully represented the school in its dramatic endeavors. This year's presentation was "Time Limit," a fast-moving drama.

The club fulfills two purposes: first, to provide interested students with training in the dramatic arts; and second, to entertain the school as a whole. Both the actors and stage crew should be given credit for the year's success. Most important, the club made the sets for the play.

President .....Joseph K. Dundon
Vice-President .....Francis Burns
Sec.-Treas. .....Bruce Wallerstein

Archie, 1960

Dundon and Friends

President .....Gerald Honigsblum
Vice-President .....David Harrington
Secretary-Treasurer ..... Patrick Moscaritolo

FRENCH CLUB

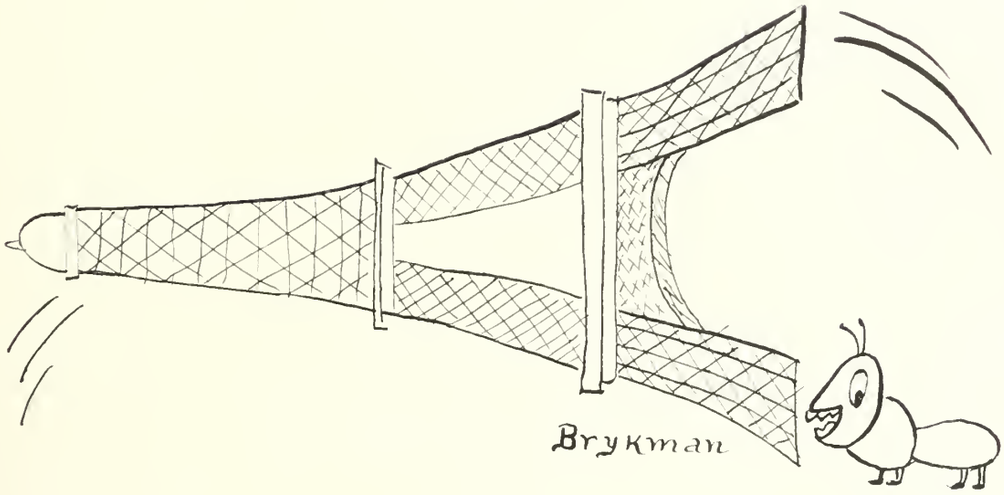

Under the sponsorship of Mr. Giarraputo, the French Club has held a number of meetings in which contemporary French life and problems were discussed. Of particular interest was a talk given in French by club President Gerald Honigsblum on the history of the Algerian situation. A most lively discussion followed. Visits to the Museum of Fine Arts and to the French Consulate were planned, and a number of French films were shown.

The year's activities were climaxed by a joint banquet held with "Les Cadets" in a fine French restaurant renowned for its cuisine.

First Row: Ronzano, Rabbitt, Moscaritolo (Treasurer), Harrington (Vice-President), Mr. Giarraputo (Advisor), Honigsblum (President), Aronson (Secretary), Kimball, Norman, Shnider. **Second Row:** Goldstein, Rozenberg, Gilman, Bines, Kraw, Gartland, Ulin, Berlin, Cohen. **Third Row:** O'Neill, Gibbons, Conway, Goscinak, Gitner, Murphy, Deering.

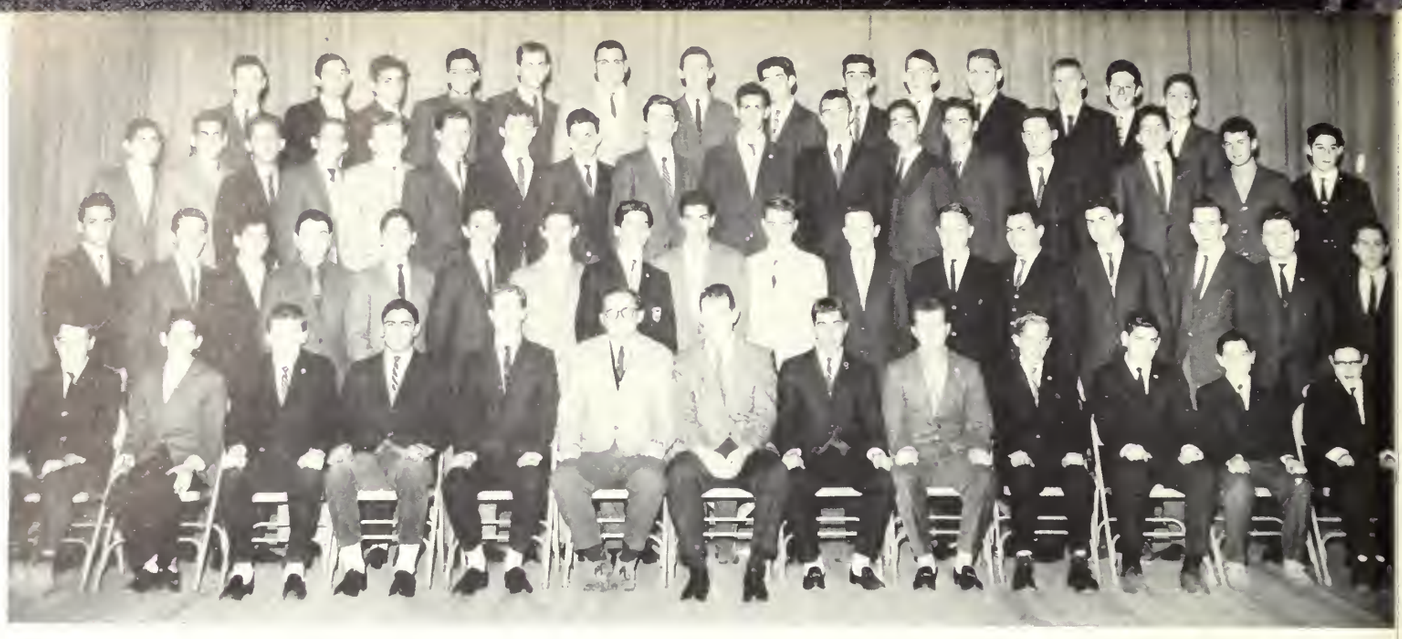

First Row: Baker, Gamer, Keyo (Librarian), Niosi, Morris (Treasurer), Yalmokas (Vice-President), Mr. Donovan (Advisor), Dionisio (President), MacDougall (Sec.), Sawdy, Steiman, McIntosh, Mittnick. **Second Row:** Goodman, Becker, Desisto, Cahaly, Selett, Bines, Rozenberg, Ulin, DiMattia, Gibbons, Kimball, Berlin, Zimmerman, Murphy, Conway, Dillon, Sutton. **Third Row:** Slater, Asekoff, Levine, Bauer, Morgan, Goldman, Lynch, Kamen, Harrington, Szathmary, Duserick, Cohen, Tanzi, Kraw, Wasserman, Levine. **Fourth Row:** Shine, DiAngelis, Moscaritolo, Muchnick, Bonner, Saltman, Manning, Rudin, Mitro, Goscinak, Lazarovich, Sullivan, Quinn, Solotarew.

GERMAN CLUB

This year Mr. Donovan, the new sponsor, continued the theme of "active participation" founded by Mr. Triantafel. Members were required to give a report in the field of German art, music, literature, or science. Members participated in German discussions and, added this year, was a German crossword puzzle, composed by the members. Through some mysterious source, Mr. Donovan acquired some German records which livened up the normal meetings. As in previous years the members were tested on the topics, discussed over the year and the winner received a German Bool, without an English translation.

President .....Anthony Dionisio
Vice-President .....Joseph Yalmokas
Secretary .....Joseph MacDougall
Treasurer .....Robert Morris

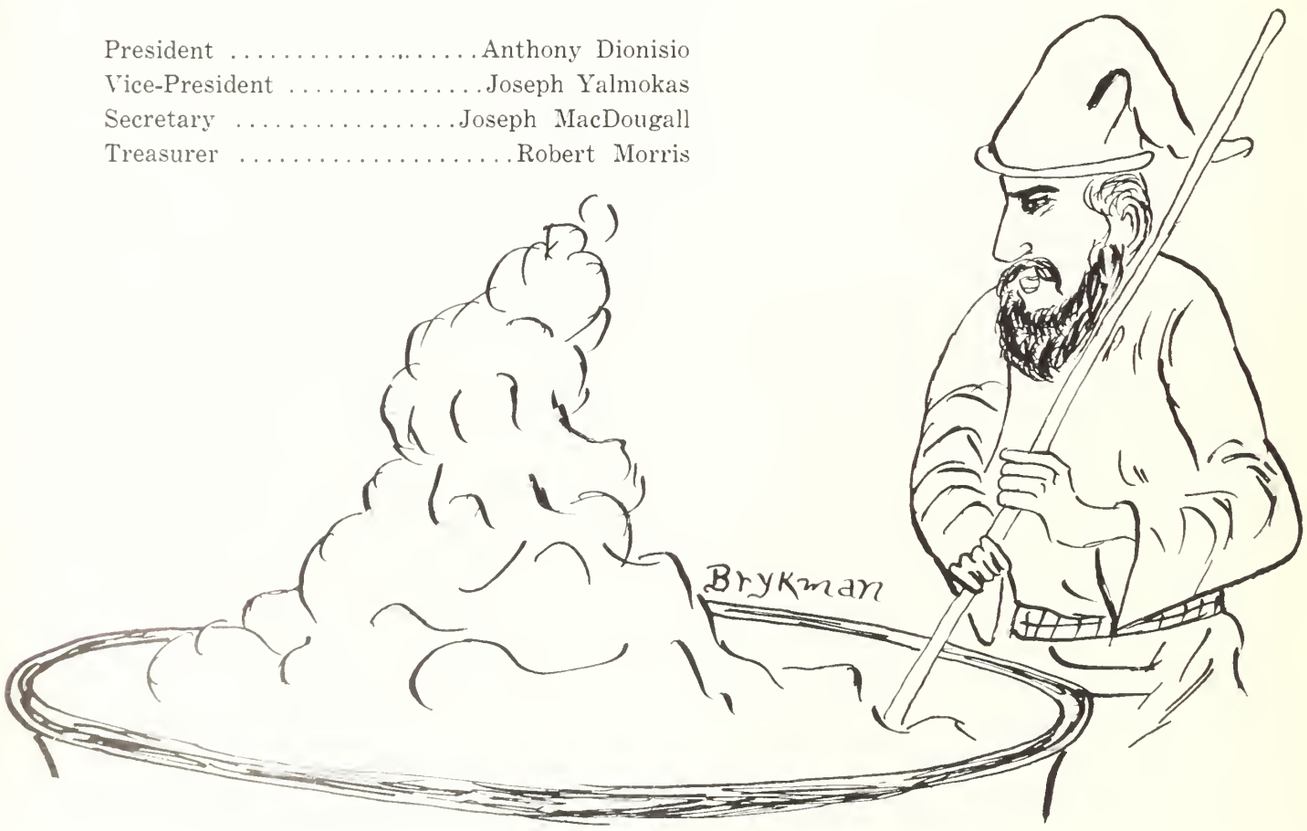

THE GLEE CLUB

The Glee Club was very active this year, appearing at the Christmas and Washington-Lincoln assemblies and the N.H.S. Revue, as well as graduation. The untiring efforts of the director, Mr. Famiglietti, were obvious in the boys' performances. Much of the club's success was also due to the innate talent of the club members.

In parting, the senior members express hopes that the club will enjoy many future successes, despite their absences, under Mr. Famiglietti's supervision.

President .....Lee Dunn, Jr.
Vice-President .....William Wilkenson
Secretary ..... Steven Lavidor
Treasurer .....Jens Arnesen

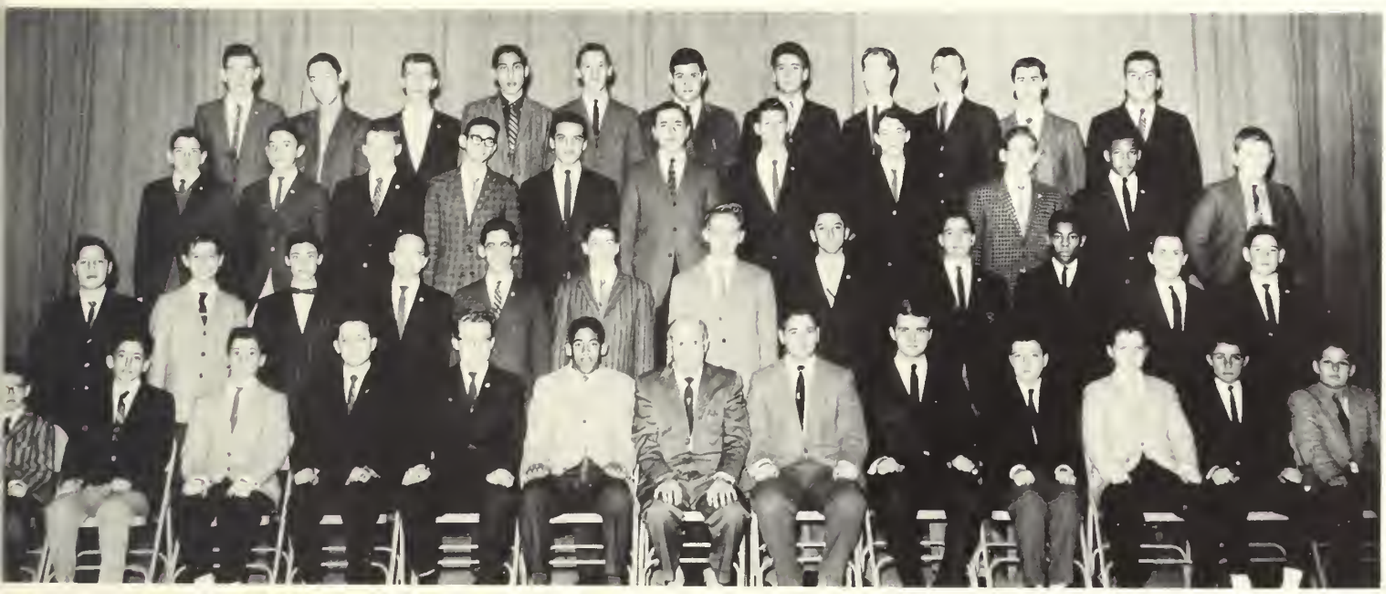

First Row: Patz, Holland, Foley, Mackinnon, Carroll, Finstein, Mr. Famiglietti (Conductor), Wilkinson (Vice-President), Arnesen (Treasurer), Lavidor (Secretary), Showstack, Seibert, Cohen. Second Row: Smith, Cassidy, Elboim, Pinderhughes, Korn, Kennedy, Punis, Shaff, Kuperman, Fredie, Sutton, Halpern. Third Row: McDonough, Jacoby, Keyo, Davis, Gurman, Mlaver, Cohen, Eber, Abrams, Hamilton, Dumont. Fourth Row: Barker, Garrity, Gallivan, Silverstein, Manning, Smigliani, Revis, Morris, Duserick, Vana, Kondell. Not in Picture: Dunn, President.

"Sweet Antoinette....."

GREEK CLUB

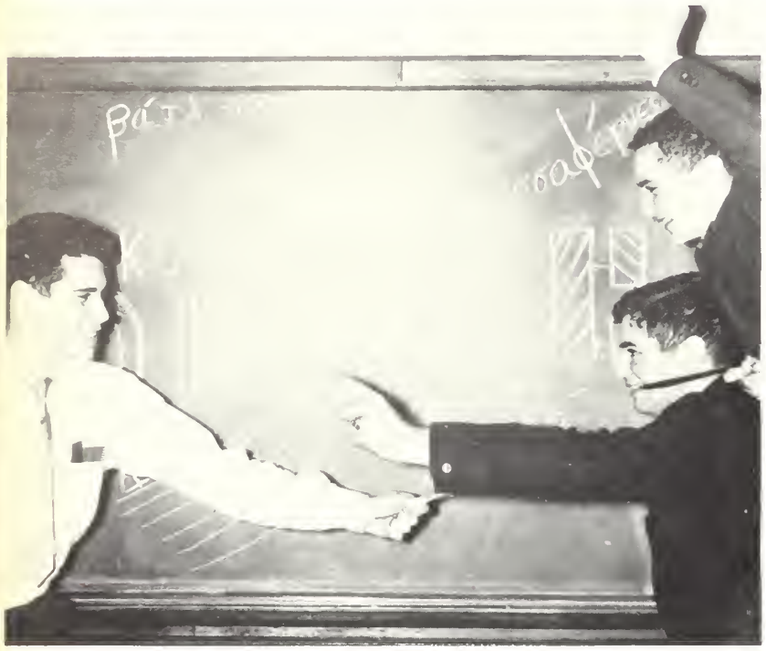

Foul ! !

This year, under the supervision of Mr. Locke, the Greek Club studied modern and classic Greek, especially dealing with modern Greek drama. Questions concerning their origin and contribution to the modern stage were posed. Classic and modern grammar constructions were studied attentively in dealing with Homeric, Attic, and modern Greek literature. A History of Greece from ancient times to the present was also given careful consideration.

We, the members of the Greek Club, feel the study of Grecian culture is an asset toward a well-rounded education.

President .....Theodore Makrokanis
Vice-President .....Melvin Segal
Secretary .....Steven Aronson
Treasurer .....Joseph Gentile

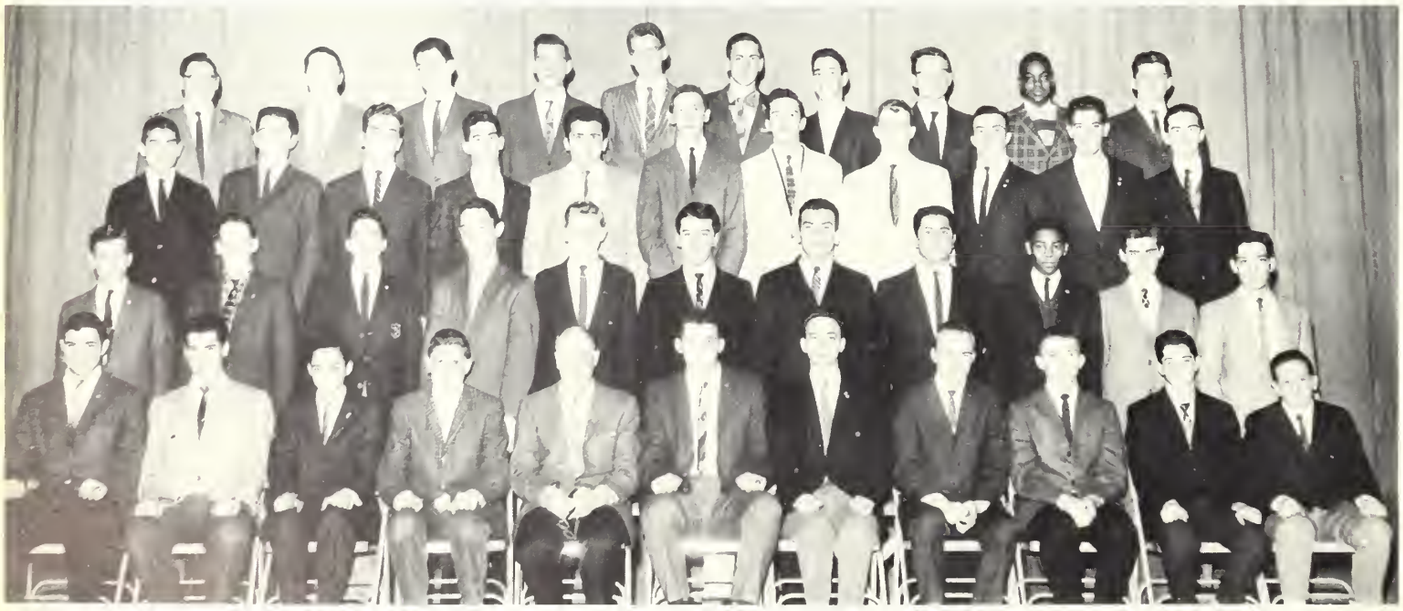

First Row: Portnoy (Exec. Board Chairman), Rudman (Exec. Board), DiTullio (Exec. Board), Makrokanis (President), Mr. Locke (Advisor), Segal (Vice-President), Aronson (Treas.), Killgoar (Exec. Board), Brooks (Exec. Board), Connolly, Greco. **Second Row:** Valakis, McMahon, Kuperman, Garrity, Sikora, Zedros, Kondell, Chadie, Fredie, Besbikos, Kallan. **Third Row:** Camelio, Kanell, Balasalle, Klein, George, Manning, Magwood, Allen, Scharaffa ,Samargedlis, Lodge. **Fourth Row:** Gricus, Mantos, Aronson, Roten, Paul, Shevach, Levenson, Bareikis, Banks, Coakley.

First Row: Brown, Kallan, Norman, Cohen (Secretary), Morrison (Treasurer), Mr. Spracklin (Advsior), Charm (President), Shuman (Vice-President), Wallerstein, Singer. **Second Row:** Arnold, Cohen, Defoer, Kolb, Zide, Selett, Bines, Brennan, Berlin, Chardavoyne, Blotcher, Berlin. **Third Row:** Shulman, Quinn, Gilman, Passaretti, Ezer, Harding, Bubbles, Gambale, LaMonica, Ring, Ames. **Fourth Row:** Marcus, Svarcbergs, Budreika, McSweeney, Doniger, Turner, O'Donnell, Mlaver, Baker, McLellan, Lynch.

HIGHWAY SAFETY CLUB

The Highway Safety Club again enjoyed a most successful year. Enthusiastic meetings with large attendance characterized the progress of the club throughout the course of the year. At the first meeting, Mr. Spracklin explained the purpose and functions of the club, which include, among others, driver education, proper driving attitude, and a sound knowledge of the road. The highlight of the year was a 30 minute radio program entitled, 'Boston and Its Safety Problems", which was presented over station WORL early in December. The club thanks all the members present at that Broadcast for making a worthwhile contribution to highway safety.

President .....Joel Charm
Vice-President .....Arnold Shuman
Secretary .....Fred Cohen
Treasurer .....Harold Morrison

Drive slowly.

Foreground: Smith, Fallon, Woo, Baldassare, Capodilupo, Summers, Skoburn, Distaso. **First Row**: O'Leary, Goldring, Wizansky, Hughes, Newell, Lynch (Vice-President), Mr. Giarraputo (Advisor), Jay (President), Moriarty (Sec.-Treas.), Ovesen, Mariano, Gardel, Perlmutter, Halloran. **Second Row**: Kaplan, Kolb, Shevlin, Hogan, Cohen, Matthews, Drew, Blumenthal, Sullivan, Vetstein, Irwin, Harvey, Liss, Guarciariello. **Third Row**: Zide, Ferber, Siegel, Chamberlain, Real, Rozenberg, Gilbert, Passaretti, Miller, McLellan, Peterson, Kennedy, Cray, Preece. **Fourth Row**: Scannell, Graves, Eber, Bearse, Tesone, Foley, Chenette, Connolly, Spinney, Shine, Keillan, Moran, Crimmins.

JUNIOR FRENCH CLUB

President .....Edward Jay
Vice-President .....James Lynch
Secretary-Treasurer .....Arthur Moriarty
Sergeant-at-Arms .....Don Overson

Dinons.

As usual this club has maintained its reputation for liveliness and intellectual stimulation under the vigorous direction of Mr. Giarraputo. One of the highlights of the year was an excursion to the Browne and Nichols School to attend an excellent performance of "Antigone" by Jean Anouilh. Another peak was the panel discussion on the Dreyfus Case. Such aspects as anti-semitism, the French penal system, the general condition of French society, etc., were discussed. The year ended with the traditional banquet, this time shared with the other French Club, which was a social as well as a culinary experience not to be forgotten.

ZIDE

KEY CLUB

As the Boston Latin School chapter of the Key Club International, sponsored by Boston Kiwanis completes another successful year, its members and officers are again proud it is still the most active club in the school. The primary functions of the club are both to build the leaders of tomorrow and to provide service to the school and community. This year, achievements included extensive volunteer service work, the raising of over $1,000 in scholarships for the current graduating class and the hosting of an international convention. The entire club, together with the members of Boston Kiwanis attended the Appreciation Banquet at the Hotel Touraine. The club is very thankful to Mr. Carmine A. Vara, who in his first year as faculty sponsor, displayed the patience and understanding which was so necessary during this, the club's most successful year.

The Master Key

President .....J. P. Russo
Vice-President .....F. J. Scharaffa
Secretary .....S. M. Aronson
Treasurer .....M. Ang
J. P. Russo .....Governor of N.E. District
G. P. Hillman ..... Lieutenant Governor of N. E. District

Foreground: Derby, Brennan, Shuman, Lipson, Hughes, Arnold, Segal, Maister, Madsen, Jay, Blackman. **First Row:** Richmond, Needle, Ring, DiTullio, Kurland, Aronson (Secretary), Scharaffa (Vice-President), Mr. Vara (Advisor), Russo (President), Ang (Treasurer), Temkin, Killman, Branca, Greco. **Second Row:** Alberti, Gurman, Zola, Shaff, Reine, Paoletti, Levenson, Seery, Mulligan, Levitt, Svarcbergs, Kozody, Weiner, Gobert, Murray. **Third Row:** Balasalle, Joyce, Chadie, Cohen, Shuman, Bunker, Cole, Ahearn, Finkelstein, Hogan, Freedman, Rosoff, Fredie, Kennedy. **Fourth Row:** Berger, Gordon, Aronson, Edgers, Linehan, Bell, Revis, Joyce, Flynn, McLaughlin, Shoolman, Ekmanis.

First Row: Hamburg, Cohen, Weinstein, Kahn, Gallivan (President), Mr. Colbert (Advisor), Sheehan (Vice-President), Charm (Secretary), Goldberg, Hennessey, Webber, Madsen. **Second Row**: Hughes, Levenson, Shepherd, Singer, Bacigalupo, Gaber, Katz, Fishman, McLeod, Riley, Hantavis, Gamer. **Third Row**: Wolotsky, Cohen, Branca, Uva, Tritter, Spitzer, Levitt, Uena, Rafferty, Tanzi, Conlon, Levine, Shulman. **Fourth Row**: Maonoy, Libenson, Welburn, Morrison, Bravoco, Manning, Binder, Shuman, Keenan, Kasoff, Casey, Lydon.

MATH CLUB

The Math Club had a very successful year, due primarily to the efforts of the club's advisor Mr. Colbert. Five sectional meetings were held in which many varied mathematical topics were discussed. Among these were: the proving and subsequent disproving of 2 equals 1, the probability of winning at Las Vegas, and combinations and permutations. The members again wish to thank Mr. Colbert for his efforts in making this year both highly successful and enjoyable.

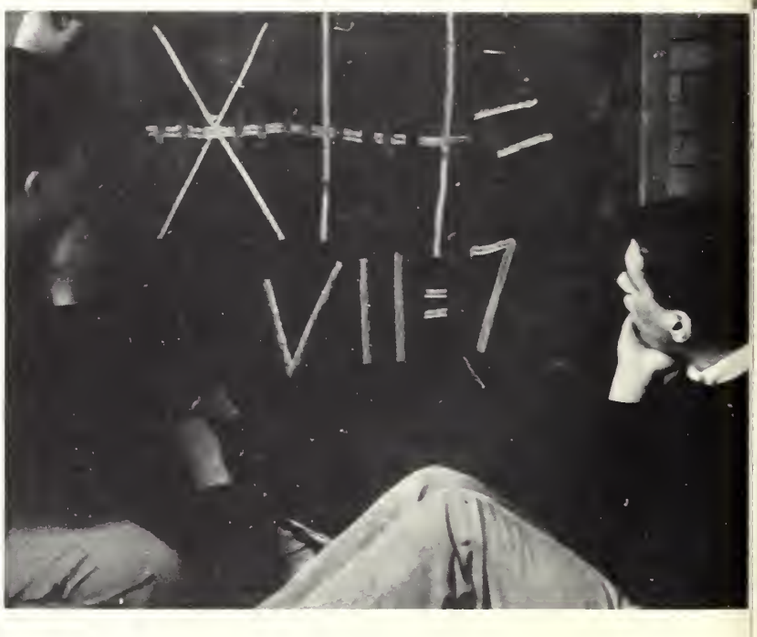

Big Time Math

President ..... James Gallivan
Vice-President ..... Joe Sheehan
Treasurer ..... Larry Kahn
Secretary ..... Joel Charm

MATH X CLUB

President .....Stephen Lavidor
Vice-President .....Harvey Nisenbaum
Secretary .....Juris Ekmanis
Treasurer .....Benjamin Robinson
Sergeant-at-Arms .....Martin Hoffman

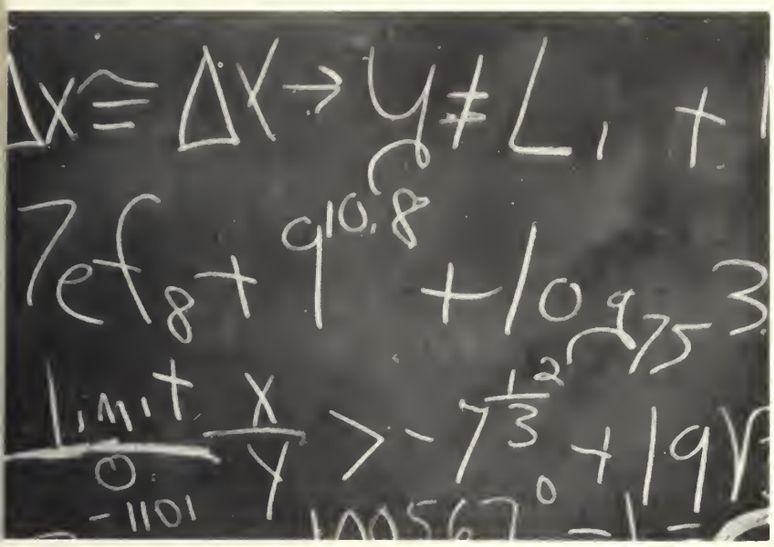

Izzy's Law

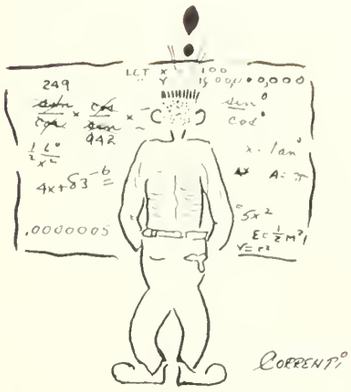

The Math X Club, which this year incorporated the Math 2X Club, offers both Classes I and II, who are part of the Accelerated Math Program an opportunity to discuss and analyze the higher phases of mathematics. This year's activities included lectures on such subjects as the Origin and Development of Logarithms, the Remainder Theorem, Statistical Inference and Probability, and the Theorem of Relativity. The success of these topics is clearly shown by the enthusiastic response of the members. The club extends its thanks to Mr. Buckley for his helpful guidance and efforts to maintain the highest traditions of both the club and the Boston Latin School.

First Row: Temkin, Zola, Hoffman, Ekmanis (Secretary), Nisenbaum (Vice-President), Mr. Buckley (Advisor), Lavidor (President), Robinson, Kurland, Bornstein, Lepie. **Second Row:** Ang, Feinberg, Malick, Mullaney, Goldsmith, Dankner, Brown, Davis, Hewitt, Fellman, Weinstock, Ring. **Third Row:** Gallagher, Klein, Reine, Clough, Lechtenberg, Nagy, Gartland, Pappas, Alpert, Paoletti, Campagna. **Fourth Row:** Finkelstein, Gootman, Hogan, Wayne, Davidhazy, Mack, Cohen, Mattick, Revis, McLaughlin, Edgers.

MILITARY SCIENCE CLUB

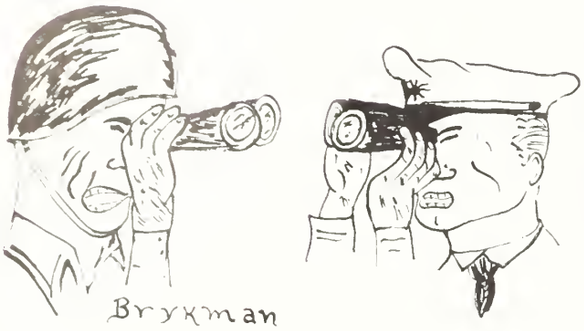

The aim of the club is to prepare boys for participation in college R.O.T.C. programs. During the year, Lt. Col. Kelly arranged for speakers from the Army, Marines, Air Force and the Service Academies to lecture on various military subjects. The club also sponsored movies to raise money for new drill equipment. At the December meeting, $100 was appropriated from the treasury to help defray the Washington Trip expenses. The club also purchased a new 50 star flag for the occasion. Future trips to Ft. Devens and to the Natick Army Development Center are now in the making for next year.

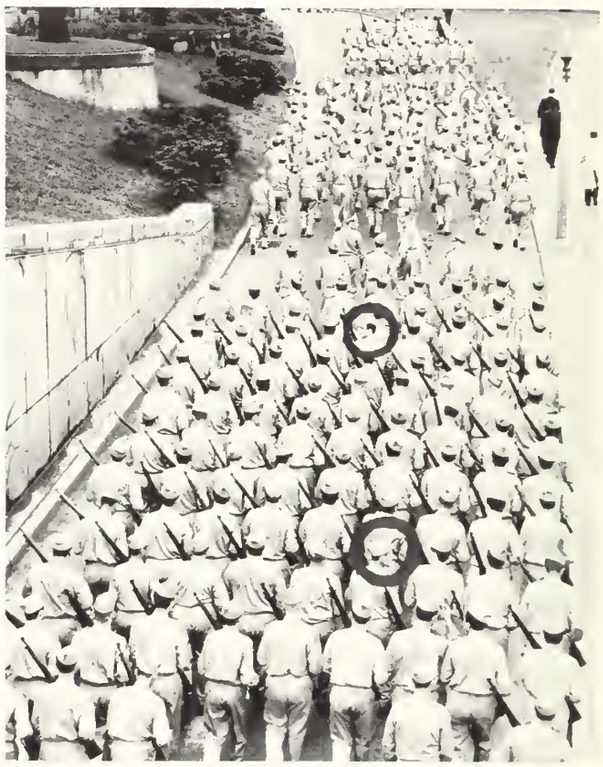

"Hey Fred, there's Margie . . ."

First Row: Morris, Gordon, Mitchell (Secretary), Lucey (Vice-President), Thomson (President), Joseph (President), Abraham (Treasurer), DiMascio, Smigliani, Spillane, MacDougall. **Second Row:** Whitmarsh, Healy, Bench, Cons, Niosi, Takach, Rosoff, Olsen, Hartnett, Kasparian, Robinson. **Third Row:** Joyce, Carr, Passacantilli, Fay, Katzeff, Navarroli, Loughman, Brown, Gaber, Zedros.

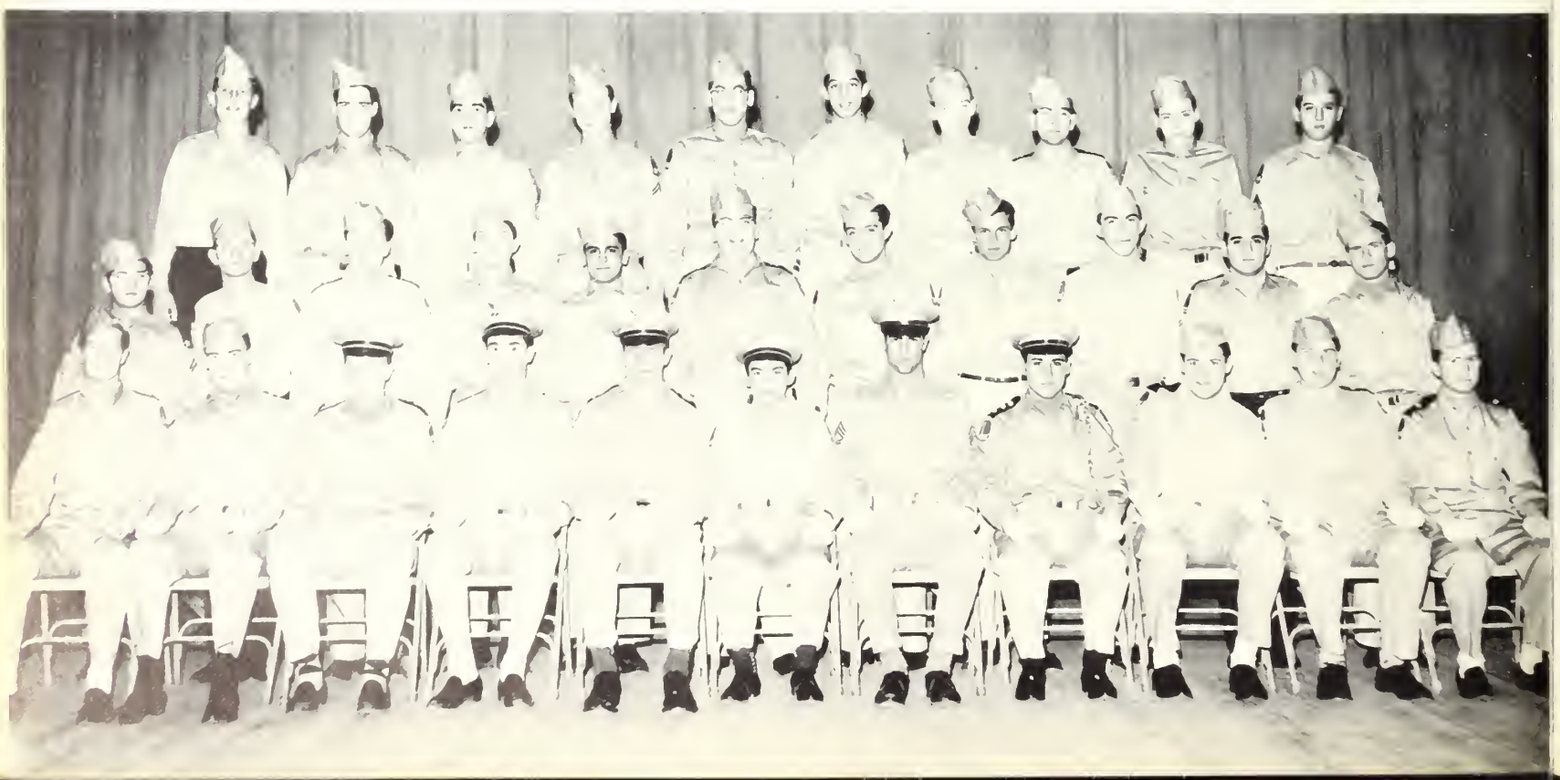

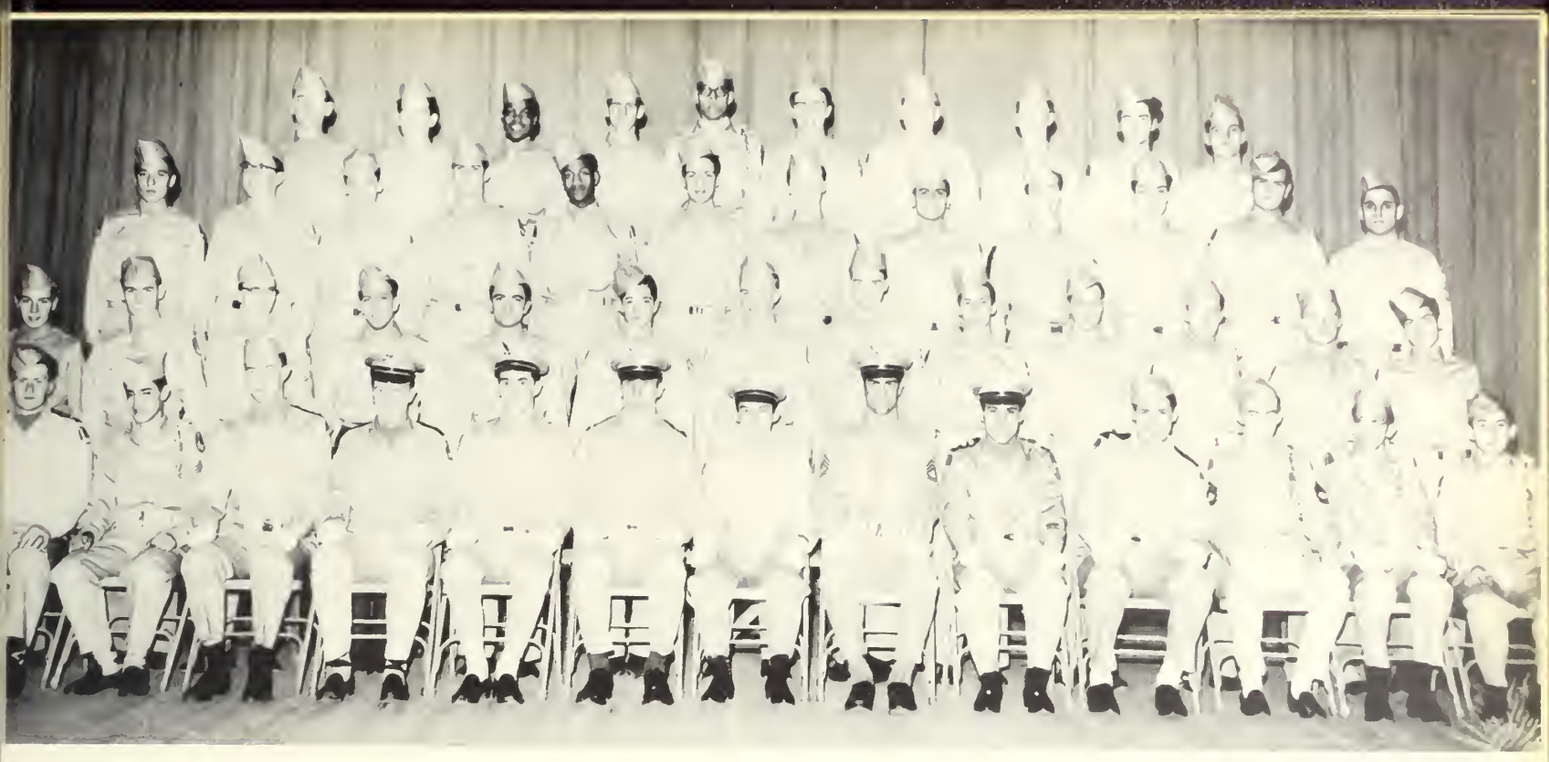

First Row: Bench, Shagori, Gordon, Mitchell (Secretary), Lucey (Vice-President), Thomson (President), Joseph (Prsident), Abraham (Treasurer), DiMascio, Smigliani, Czupryna, Bauer, McLaughlin. Second Row: Baker, Treska, Joyce, Alberti, Penta, Connolly, Killgoar, Gibbons, Becker, Fernandez, Boyle, Ambrose, Palacas. Third Row: Cataruzolo, Tritter, Kropp, Goldman, Felder, Katz, Fay, Niosi, Joyce, Raffaele, Uva, Fox. Fourth Row: Bernard, McCarthy, Banks, Szathmary, Harris, Gervais, Lazarovich, Joyce, Tanzi, McQuillen.

Ready . . . Two!

President .....Larry Thomson
President .....Steven Joseph
Vice-President .....Tom Lucey
Secretry .....James Mitchell
Treasurer .....Richie Abraham

Simon says . . .

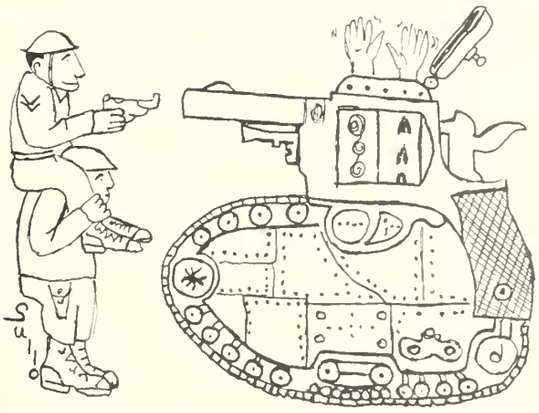

First Row: Karp, Levine, Festa, DiAngelis (Secretary), Brown (Vice-President), McCarthy (President), Cronin (Treasurer), Guild, Hennessey, Olansky, Peters. **Second Row:** Creedon, Gerardi, Vozzella, Hammond, Mulholland, Williams, Levenson, Newcombe, Frongillo, Kelleher. **Third Row:** Demmel, Takach, Sullivan, Driscoll, Gilbert, Rubenis, Garvin, Gordon, Baldani. **Fourth Row:** Murray, Maffei, Roberts, de Miranda, McCormack, Blake.

MODEL CRAFTS CLUB

Because a rumor that the Model Crafts Club was formed for boys wishing to become crafty with models was spread about by one of the older masters, this club wishes to explain the true function. The club was founded to afford boys an opportunity to share their ideas on hand crafts and model constructions. The most important activity of the year points it out best. Mr. Pheeney, the sponsor held a contest in which members entered models with accompanying explanations. Judging was done by impartial teachers and, oddly enough, first prize was a model crafts kit.

President .....Peter McCarthy
Vice-President .....Richard Brown
Treasurer .....Neal Cronin
Secretary .....Manzie DiAngelis

They said it couldn't be done.

MODERN HISTORY CLUB

The Modern History Club enjoyed another successful year under the able assistance of Mr. Murphy. There was an oportunity to discuss significant historical events of the last century and their effects on contemporary American problems and politics. Topics reviewed were. "The Yalta Conference", "American Intervention in Cuba Since 1954", "Germany Since World War II", and "Highlights of the Presidential Election of 1960."

The highlight of the year was a lecture delivered by Dr. Martin Sweig, Majority Leader of the House of Representatives. Dr. Sweig is the only man who has written an essay exposing the British Policies which provoked the Boer War. He spoke on the subject, "British Imperialism and the Boer War."

President .....Melvin Segal
Vice-President .....Bernard Kaufman
Treasurer .....Leonard Gosule
Secretary .....Mark Katzeff

First Row: McCarron, Serlin, Berestecki, Katzeff (Secretary), Kaufman (Vice-President), Mr. Murphy (Advisor), Melvin Segal (President), Gosule (Treasurer), Klein, Deban, Kurkjian. **Second Row:** T. Wilson, Mendes, Rabbit, Keyo, Loughman, Zedros, Keiss, G. Wilson, Gaber. **Third Row:** Libenson, R. E. Walsh, Coakley, Keenan, Cohen, Myers, R. Freedman, Makrokanis, Perlmutter. **Fourth Row:** Takach, DiAngelis, Gold, Weiner, Bravoco, Gorswald, Allen Portnoy.

History on Television

MORSE CODE CLUB

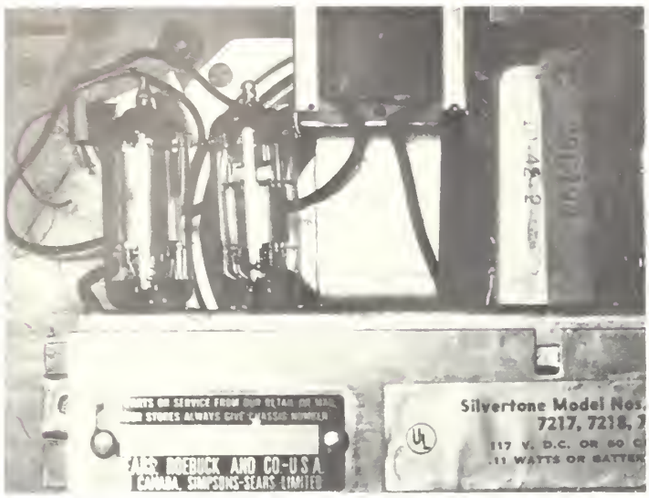

Q N W

The B.L.S. Radio Club enjoyed another highly successful year in the air. WITEM made numerous contacts all over America and many foreign countries, including England, Belgium, and Germany. The club's greatest accomplishment, however, was its code and theory classes. In only a few months, most members of the Morse Code Club received their licenses and joined the Radio Club.

The Voice of B.L.S. sincerely thanks Mr. Higgins, under whose helpful and friendly guidance we hope the Radio Club will continue to flourish.

President .....Gerald Miante - K1JUM
Vice-President .....Joseph Datz - K10GB
Secretary .....Benjamin Robinson - K10TV
Treasurer .....Jeffrey Wong - K1BCW

First Row: Jackmauh, Jonathan, Wong (Treasurer), Datz (Vice-President), Mr. Higgins (Advisor), Miante (President), Robinson (Secretary), Markovitz, Howell. Second Row: Patz, Daniele, Teague, Burrell, Lynch, Hapgood, Kelleher, Prysak. Third Row: Landrigan, Fellner, Querido, Resteghini, Saniuk.

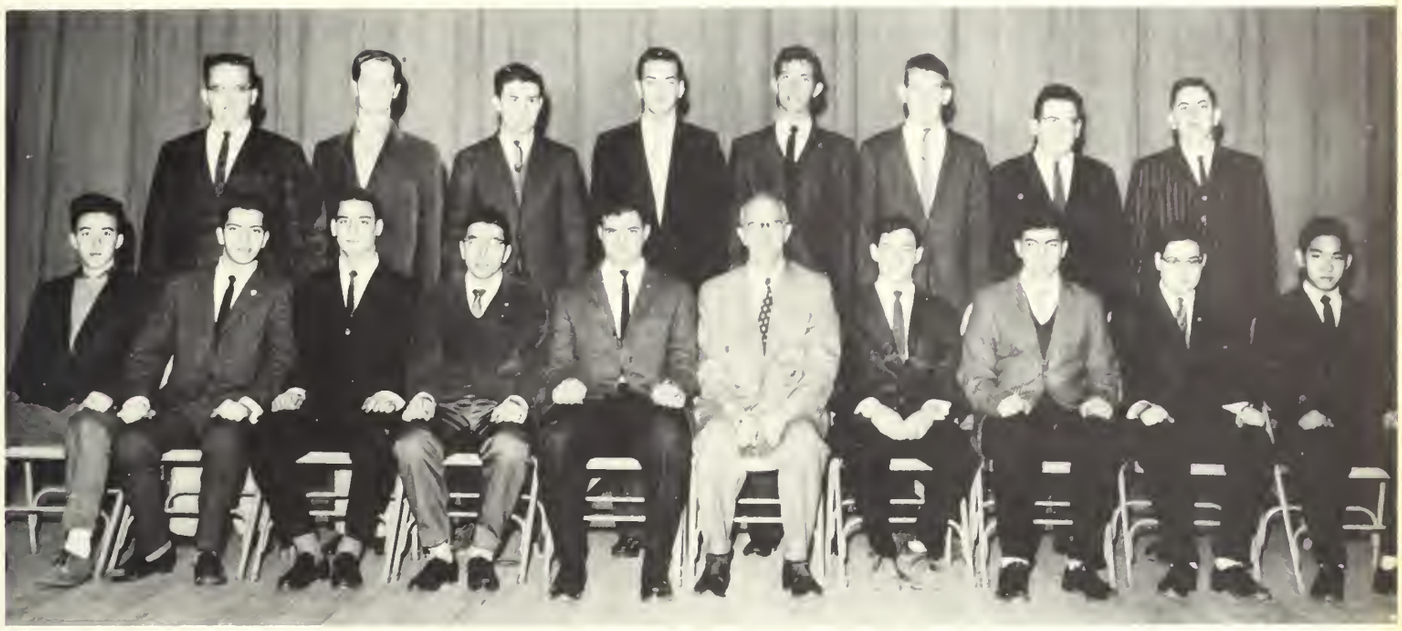

First Row: Stein, Palladino, Norman, Goldstein (Secretary), Portnoy (Program Director), Mr. Finn (Advisor), Fleshman (President), Siegel (Treasurer), Hollander, Wong. Second Row: Takach, Morris, Murphy, Spalvins, Doniger, Goscinak, Re, Goldberg.

MUSIC APPRECIATION CLUB

President .....Irwin Flashman
Vice-President .....Leonard Paul
Secretary .....Barry Goldstein
Treasurer .....Steven Siegal
Program Chairman .....Kenneth Portnoy

Much to the distress of Mr. Finn's neighbors, the meetings were held again this year at his home. On these occasions the Hi-Fi could be heard blaring well into the night. At these sessions the members furnished the recordings, some of which were rare and out-of-print. After listening to these platters, the members would give their opinions concerning the merits of performance, artist, and composer. Mr. Finn's only request was that the boys refrain from introducing "rock 'n' roll" records as the last meeting ended with the arrival of the police and several ambulances.

Oh, those high C's kill me.

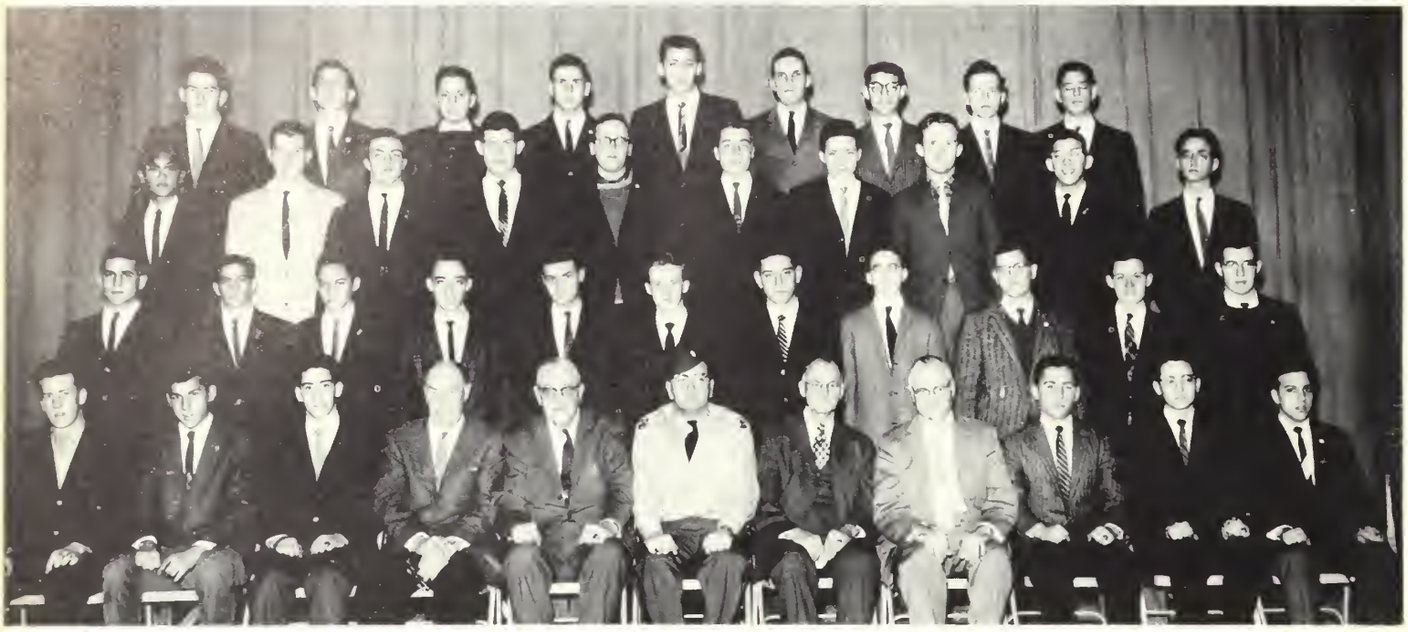

First Row: Welburn, Finn (Treasurer), H. Klein (President), Mr. Locke (Sponsor), Mr. Doyle (Headmaster), Col. Kelley, Mr. Levine, Mr. Hopkinson, Shevach (Secretary), Lavidor (Vice-President), Alberti. Second Row: Hillman, Zola, DiTullio, Goldsmith, Singer, Mullaney, Gardner, Morse, R. Klein, Burns, Gosule. Third Row: Shen, Allen, Scharaffa, Keenan, Myers, Svarcbergs, Gaber, Hogan, Russo, Aronson. Fourth Row: O'Neil, Long, Freedman, Barringer, Segal, McLaughlin, Libenson, Ekmanis, Gootman.

NATIONAL HONOR SOCIETY

How much more can I tell you, boys.

The Boston Latin School Chapter of the National Honor Society has again come up with a year of important services to the school.

In December, an induction ceremony was held in the assembly hall. The 26 new members admitted at this time swelled the membership to 66. After discussing various fund-raising plans, club members decided to stage the N.H.S. Talent Revue. The show, held on March 9th, included the appearance of a jazz combo, singers, our own class advisor, and Col. Kelly's midget drill team. Those great exponents of the dance, the members of the football team, also made their appearance. Proceeds of this show went to deserving seniors for scholarships.

As the seniors leave the Honor Society, the boys in the lower classes must realize that, very shortly they will be called upon to lead the school.

President ..... Harvey Klein
Vice-President ..... Steven Lavidor
Secretary ..... Ethan Shevach
Treasurer ..... Richard Finn

Barbara Freedman sings.

First Row: Kurland, Finn (Treasurer), H. Klein, (President), Mr. Locke (Advisor), Mr. Doyle (Headmaster), Col. Kelley, Mr. Levine, Mr. Hopkinson, Shevach (Secretary), Lavidor (Vice-President), Keefe . **Second Row:** Ristagno, Needle, Nisenbaum, Niosi, Flashman, Wilkinson, Paoletti, Lepie, Weinstock, Serlin, Ames. **Third Row:** Lechtenberg, Sheenan, Weiner, Groswald, Ridlon, Raffel, Finkelstein, Budreika, Kaufman, Israel, Bornstein.

REVUE NIGHT

Who needs Alaska, we have Hawaii.

Phyllis Diamond sparkles.

Who needs Hawaii, we want Alaska.

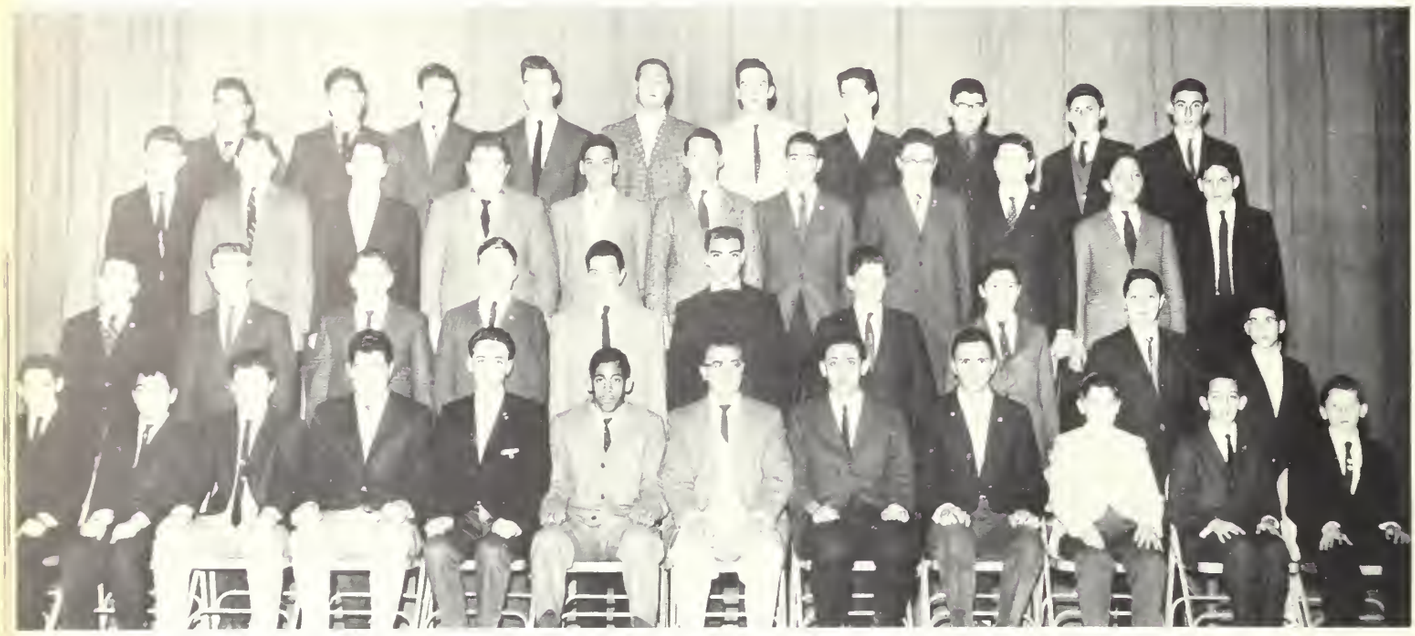

First Row: Pruzon, Wilansky, Hogan, Goldberg, Aronson, (Secretary), Wilkinson (Vice-President), Avery (Advisor), Lerman (President), Gentile (Treasurer), Wish, Perlmutter, Gordon. Second Row: Aisner, Shevlin, Levenson, Teague, Albert, Hadley, Katz, Minsky, Smith, White. Third Row: Driscoll, Linda, Spry, Stoia, Hoffman, Marchand, Spack, Leshin, Marsh, Travers, Karp. Fourth Row: Magid, Nickerson, Gay, Finkelstone, Magwood, Gold, Miller, Murphy, Roberts, Goldstein.

PEN PAL CLUB

The Pen Pal Club has been highly successful this year. Under the able leadership of our president, Phil Lerman, and the sponsorship of Mr. Avery, the club has continued its activity and usefulness. Through its parents organization, the Interanational Friendship League, the club has obtained pen-friends overseas for its members. A display in the lobby of the Latin School heralds even greater success in future years.

Neither sleet, nor rain, nor . . .

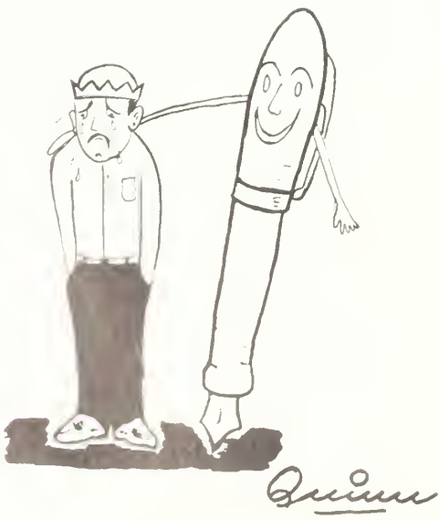

President . . . . . Phillip Lerman
Vice-President . . . . . William Wilkinson
Secretary . . . . . Steven Aronson
Treasurer . . . . . Joseph Gentile

PHOTOGRAPHY CLUB

Adventures in Paradise.

This year meetings were held under Mr. Rosen's supervision for all boys interested in developing their skill in the use of cameras and accessories. Informative talks, followed by question and answer periods, were delivered by both President Davidhazy and Vice-President Norman. The topics ranged from astronomical photography to aesthetics and from lens aberrations to film speeds and quality.

Some of the club members have entered the Kodak National High School Photo Contest and now that all the entries are in, they are hopefully awaiting for the publication of the list of winners.

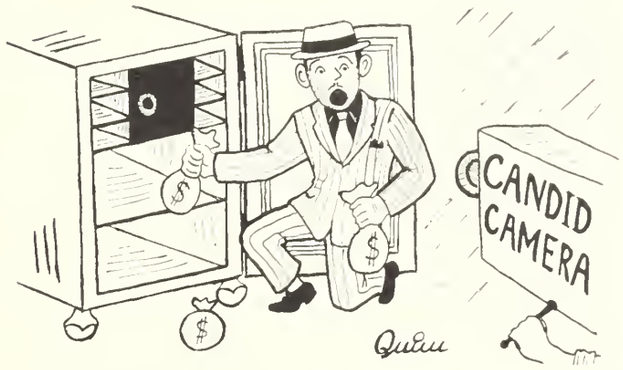

President .....Andrew Davidhazy
Vice-President .....David Norman
Secretary .....Andrew Newton
Treasurer .....Jeffrey Wong

First Row: Selett, Bourne, Newton (Treasurer), A. Davidhazy (President), Mr. Rosen (Advisor), Norman (Vice-President), Wong (Treasurer), Cote, Bornstein, Borkow. **Second Row:** Bloom, Press, Scaccia, Marsi, Dirko, Griffin, Goldstein, Shnider, Prince.

PHYSICS

Charles E. Dull

PHYSICS - CHEMISTRY CLUB

The Physics - Chemistry Club, in its first year of existence, enjoyed a successful and encouraging year. The purpose of the club is to promote interest in physics and chemistry and to afford opportunity for the discussion of modern subjects not covered in the regular school curriculum. The club has certainly accomplished its objective through the many informative lectures and demonstrations given during the course of the year. The high point of the year was a lecture and film given by Mr. Charles Fairbanks of Raytheon on modern ballistic missiles and their guidance systems.

Co-Presidents .....Leonard Gardner, Robert Serlin
Vice-President .....John Guaragna
Secretary .....Richard Long
Treasurer .....Christopher Shen
Sergeant-at-Arms .....Barry Freedman

First Row: Levenson, Samansky, Harris, Shen (Treasurer), Guaragna (Vice-President), Gardner (Co-President), Mr. Leberfarb (Advisor), Serlin (Co-President), Long (Secretary), Freedman, Maister, Blackman. Second Row: Fisher, Razin, Davis, Brennan, Fishman, Lynch, Levitt, Newell, Kruskall, White, Escovitz. Third Row: Wong, Goodkin, Zorn, Shore, Palladino, Gurmy, Perlin, Sachs, Zedros, Pailetti. Fourth Row: Mallen, Newton, Spagnvolo, Gervais, O'Hara, Weiner, Coakley, Apse, Gordon, Foley, Cataruzolo.

POLITICAL SCIENCE CLUB

In its first year, the Political Science Club has proven to be a complete success. Under the able supervision of Mr. Hoelzel, the club meets in room 120 to discuss matters of the utmost importance to anyone interested in the state of the world today. Some of the peaks of the year were panel discussions on the Electoral System, which was the subject of much conversation following the election, and the problems the U. N. faces today. with special attention focused upon the Congo crisis. The enthusiasm with which the members took part was especially encouraging to both the sponsor and the club officers. All in all, this was a very successful year for this young club.

Echo I Over Boston.

Presidents .....Graham Francis Lee, James Lewis Miller
Vice-President .....Peter Ralph DeSisto
Secretary .....Richard George
Treasurer .....Ilgvars Bite

First Row: George, Desisto, Gore, Cohen, Camelio, Brenner, Mr. Hoelzel (Advisor), Weiner, Malin, Berlin, Oloskey, Gottlieb, O'Connor. **Second Row:** Cushing, Shuman, Gallagher, Hapgood, Goldberg, Gilman, Goodman, Sikora, Crabbe, Felder, Clifford, Chardavoyne, Sutelman, Rubenis. **Third Row:** Coyne, Sylvester, Lynch, Souretis, Goscinak, Katz, O'Donnell, Burke, Kondec, Raffaele, Doherty, Muchnick, Baker. **Fourth Row:** Lee, White, McKeown, Greenhill, McSweeney, Mattick, Buckley, Miller, Doniger, Querido, Balboni, Davidhazy, Shoolman.

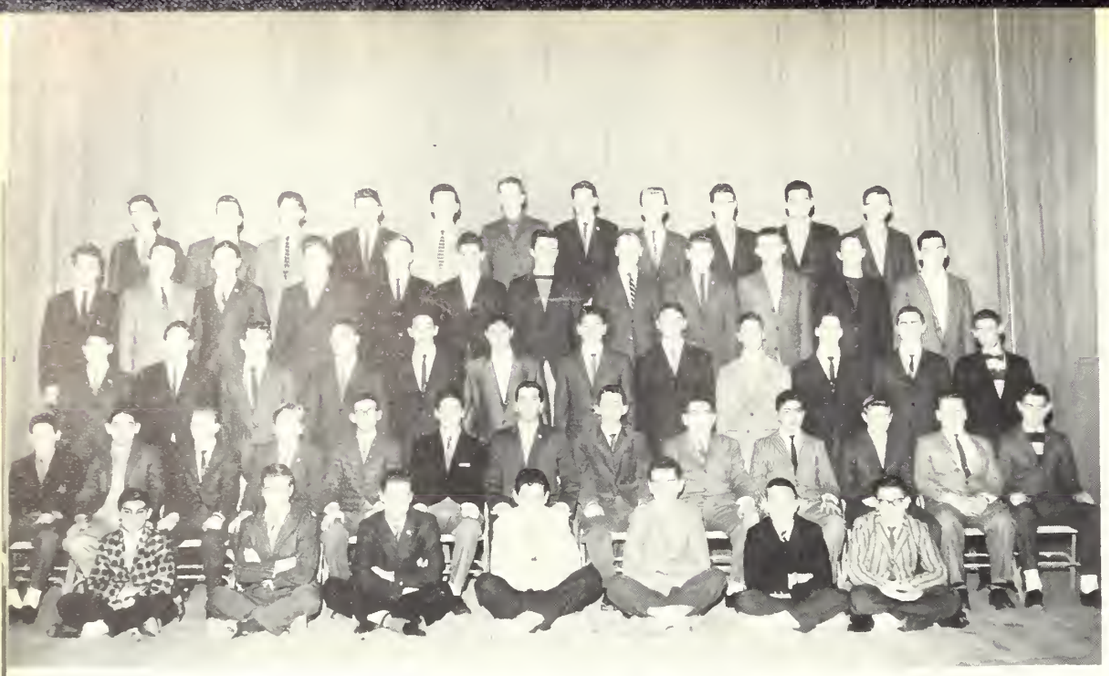

Foreground: Baskin, DeFoer, Datz, Drew, Bearse, Aisner, Douglas. **First row:** Blackman, Alter, Arnold, Armour, Davis, Kruskall (Secretary-Treasurer), Pallidino (President), Razin (Vice-President), Applebaum, Aronson, Blumsack, Barrett, Daley. **Second row:** Davidson, Abrams, Boyle, Berlin, Bines, Blumenthal, Carpenito, Carp, Benjamin, Bricks, Davis, Bickman. **Third row:** Carbone, Brennan, Cushing, Clancy, Berlin, D'Agostino, Crabbe, Devlin, Brooks, Chardavoyne, Duggan. **Fourth row:** Amorosi, Conway, Chalfin, Dunker, Corey, Cashion, Cooley, Burke, Carr, Edgers, Bowie.

First row: Finn, Goren, Grossman, Joyal, Fine, Kruskall (Secretary - Treasurer), Palladino (President), Razin (Vice-President), Feldman, Farago, Ferber, Escovitz, Epel. **Second row:** Gorelick, Fox, Gack, Goldman, Gilman, Gladstone, Hack, Gilbert, Gleken, Hantavis, Guyette, Harpel, Kalell, Hajar. **Third row:** Gilman, Goodman, Frank, Gurman, Fish, Gordon, Fishman, Haoley, Kamen, Grossack, Goldstein, Hootnick, Hughes. **Fourth row:** Greenhill, Fishman, Goodkin, Gordon, Flashman, Harrington, Gricus, Horner, Gervais, Goodman, Joyce, Holland.

Foreground: Klein, Murphy, O'Neil, Kolb, O'Keefe, Maister, Levenson. **First Row:** Marlin, McCarron, McDonough, R. Miller, Michelson, Kruskall (Secretary-Treasurer), Mr. Doherty, Palladino (President), Razin (Vice-President), Paige, Breyan, Moorachian, S. Karp. **Second Row:** Nierman, Katz, Miller, Lynch, O'Brient, Murphy, McDevitt, Kane, Liss, Liberman, Lapon, Natola. **Third Row:** Mallen, Lynch, Kulbachi, McKeon, Moscaritolo, Barker, Mulligan, Maffei, Katz, Mullen, Tesone, Metheleo. **Fourth Row:** Mitro, McCarthy, McSweeney, Lynch, Miller, Muchnick, T. O'Donnell, L. O'Donnell.

Foreground: Valakis, Skoburn, Zakas, Whitkin, Weiner, Sawdy, Steiman, Sullivan, Wizansky. **First Row:** Pruzon, Palacas, Rafraele, Kruskall (Secretary-Treasurer), Palladino (President), Mr. Doherty (Advisor), Razin (Vice-President), Shain, Peretsky, Shnider, Wallerstein, Shulman. **Second Row:** Rabinowitz, Segal, Rothenberg, Zide, Schwartz, Seery, Zimmerman, Smith, Solomon, Siegel, Solotarew, Spack. **Third Row:** Shuman ,Snyder, Zorn, Shea, Patterson, Zeitsiff, Tavel, Summers, Sutelman, Sullivan, Rich. **Fourth Row:** Zide, Tesone, Tritter, Samet, Souretis, Winstanley, Sweeney, Plovnick, Sikora, Sullivan.

PROFESSIONAL CLUB

This year the Professional Club turned out to be the school's most populous club (as the pictures evidence). It was decided that this year's project would be aid to the B.L.S. Library. A series of films was to be shown with proceeds going to the library. So many difficulties were encountered, however, that the idea had to be dropped after a few shows. But from these films. and dues, over $250 was gathered and donated.

Field trips were conducted to Harvard Medical School, M.I.T., and South Boston Municipal Court. This year's guests included Dr. White of Boston College Business School, "Butch" Songin of the Patriots, Dr. Culver of Harvard, and the club's close friend, "that man about comment and controversy", Jerry Williams of WMEX. On Mr. Williams' show, incidently, president John Palladino and Barry Portnoy garnered many compliments for the club and the school.

All the club's activities were engineered by our advisor and founder, Mr. Doherty, who again made the club the best in the school.

President .....John Palladino
Vice-President .....Andrew Razin
Secretary-Treasurer .....Stephen Kruskall

RED CROSS CLUB

President .....John Paul Russo
Vice-President .....Steven Aronson
Secretary .....Michael DiTullio
Treasurer .....Frank Scharaffa

Scharaffa and DiTullio . . . boy surgeons.

Under the capable direction of Mr. William Powers, the Red Cross Club has completed its most successful year. Among our activities, volunteer work at the Boston Metropolitan Chapter of the American Red Cross, Blood Bank, and various hospitals were the most popular. John Russo, President; Michael DiTullio, Secretary; and Frank Scharaffa, Treasurer; served as Boston Latin School Representatives to the Junior Red Cross Council. The annual school magazine collection and fund drive were additional projects. Each member of our club has also become a member of the Junior Red Cross.

With sincere gratitude to our Faculty Advisor, Mr. Powers, we look forward to a most active and successful year.

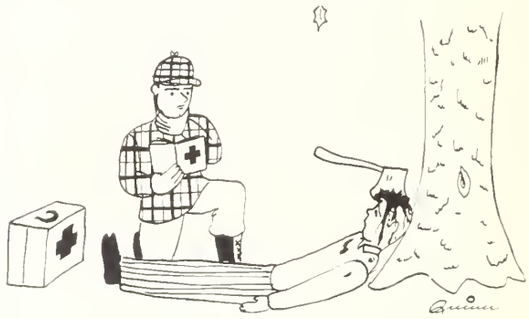

HMMM..... "FIRST, LOOK FOR SYMPTOMS,....."

First Row: Haddad, McCarron, Flashman, Kruskall, Scharaffa, (Treasurer), Aronson (Vice-President), Mr. Powers (Advisor), Russo (President), DiTullio (Secretary), Bauer, Shuman, Howell. **Second Row:** Joseph, Hogan, Shevlin, Penta, Martorano, Takach, Killgoar, Shaff, Gurman, Davis, Goldstein. **Third Row:** Stone, Goldstein, Baker, Moscaritolo, Murphy, Gaber, Perlmutter, Crisafulli, Kaplan, Maffei, Cohen, Slater. **Fourth Row:** Lynch, Rinaldi, Feldman, Levenson, Barret, Doniger, Segal, Miller, Conway, Freedman.

The Rod and Gun Club experienced a relatively inactive winter this year. However, when Spring rolled around, the club got into full swing. The members have planned an all-day fishing trip, which will take them cruising along Southeastern Mass. A big haul is assured, and it is certain that everyone will enjoy himself to the fullest.

The club wishes to thank Mr. Salvucci for his time and effort in furthering the club's interests.

Before the cruel hunter comes . . .

President .....Kenneth Kasparian
Vice-President .....Robert Mahoney
Secretary .....Nicholas Haddad
Treasurer .....Stephen Leibowitz

ROD AND GUN CLUB

First Row: Levine (Co-Secretary) Garvin, Zeytoonjian, Manning, Leibowitz, Mr. Salvucci (Advisor), Kasparian (President), Haddad (Secretary), Davidson, Joseph, Hughes, Hogan. **Second Row:** Kasparian, Mullaney, Weinstock, Zedros, DiMattia, Mulcahy, Peterson, Crimmins, Conn, Cullen, Duncan, Shulman. **Third Row:** Kallan, O'Brien, Passacantilli, Hartnett, Newton, Brown, Manley, Palladino, Paisner, Niosi, Oloskey. **Fourth Row:** Quinn, Joyce, Charm, Carrigan, Navarroli, Saltman, Gordon, Coakley, Hardiman, Olsen, Bukala.

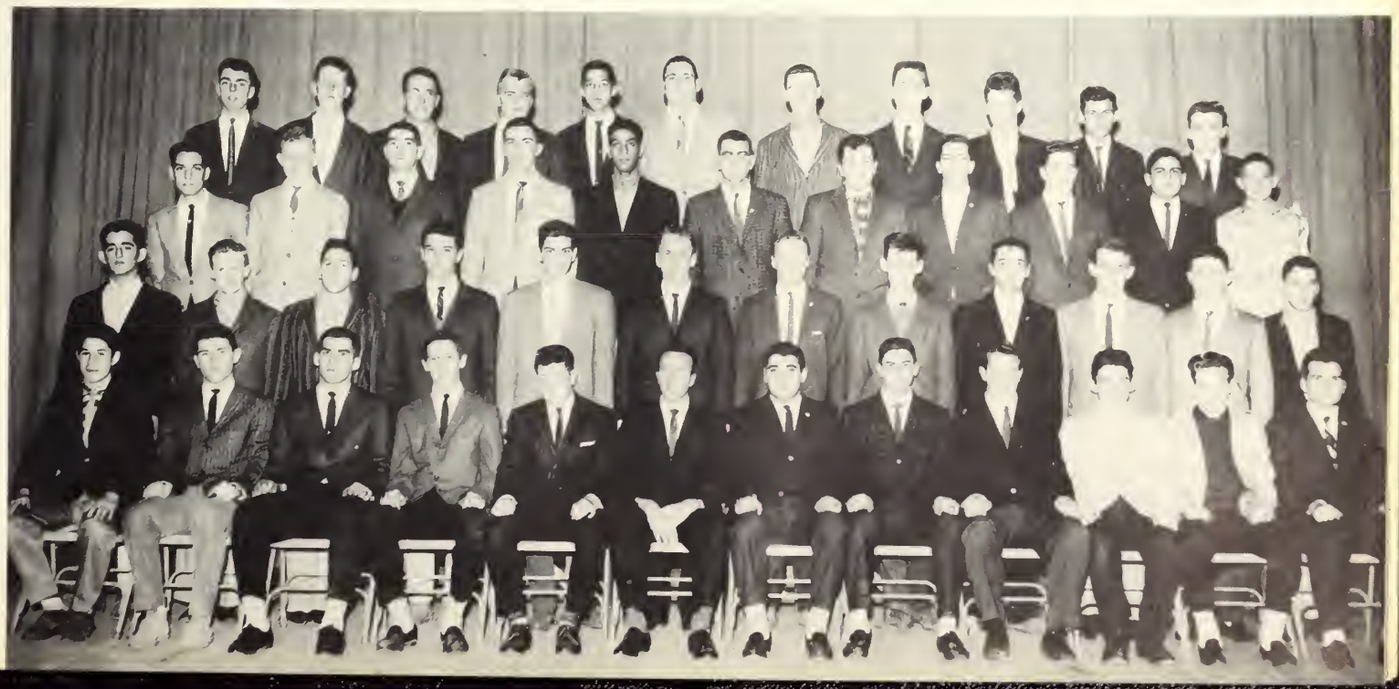

First Row: Lipson, Gallagher, Ferro (Treasurer), Deans (Vice-President), Mr. Triantafel (Advisor), Margolin (President), Hootnick, Lande, Howell. Second Row: Fox, O'Donnell, Devlin, McMahon, Ahearn, Methelis, Re. Third Row: Grover, Plovnick, Cote, Levenson.

RUSSIAN CLUB

The year 1961 saw the establishment of the Russian Club, which met on alternate Mondays in Room 101, under the able direction of Mr. Triantafel. The club aims are for a greater understanding of Russian culture and customs and a general knowledge of Russian history. Talks by all the members and a movie lecture by Dr. Ray Johns, Executive Director of the Y.M.C.A. aided the club in its objectives. The overall spirit of cooperation of all the boys contributed towards making this a highly successful first year. The members wish to extend their sincere thanks to Mr. Triantafel, to whom they owe so much of the club's success.

President ..... William Margolin
Vice-President ..... David Deans
Treasurer ..... John Ferre
Secretary ..... David Hootnick

First man into space.

SCIENCE CLUB

Through the efforts of Mr. Foster and the officers, the Science Club completed a successful year of reports and experiments. The club wishes to congratulate the volunteer members for their fine job on the talks they gave, which ranged from electronegativity and halide desiccations in chemistry to relativity and optics in physics. Accompanying these talks were often pamphlets and charts. To conclude the year with a bang, a series of films dealing with the atomic bomb were unobtrusively borrowed from the library and shown to all the interested members.

President .....Leonard Gardner
Vice-President .....Peter Nagy
Treasurer .....Paul Hogan
Secretary .....Michael Shain

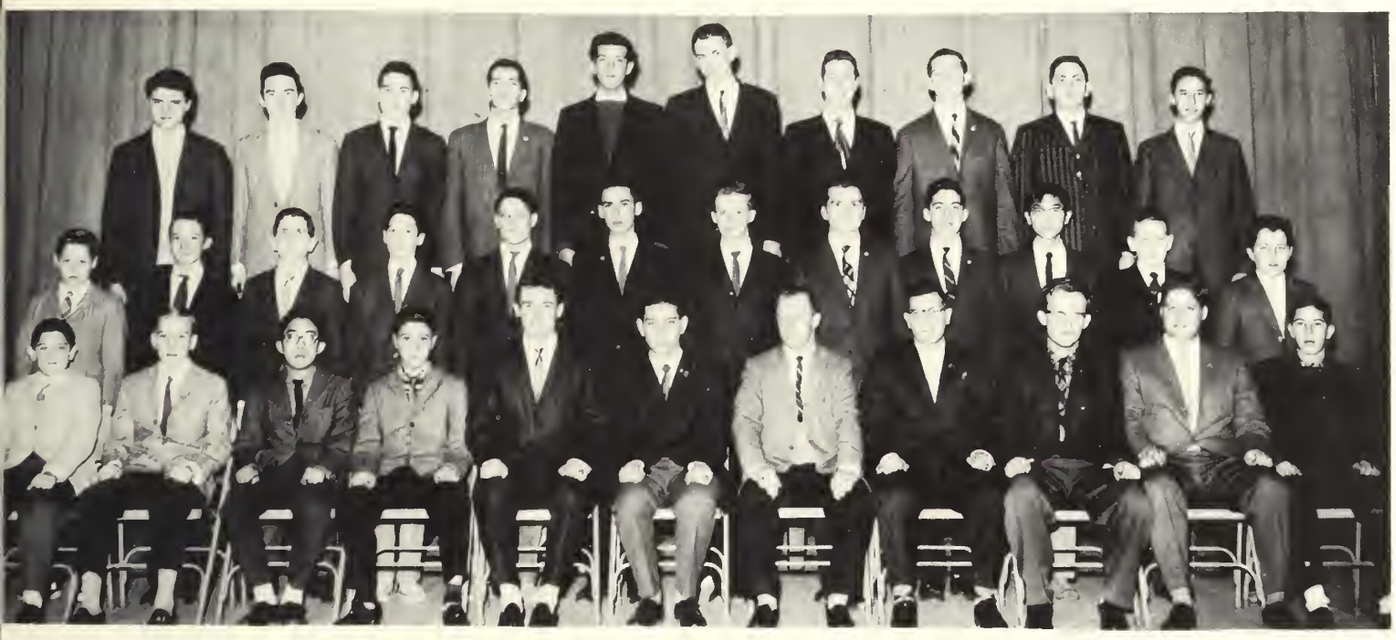

First Row: Wish, Strickland, Chin, Shain (Secretary), Nagy (Vice-President), Gardner (Co-Presdient), Mr. Foster (Advisor), Klein (Co-President), Hogan (Treasurer), Finklestein, Samansky. **Second Row**: Estabrooks, Pelletier, Logan, Manski, Berlin, Ellis, Mullaney, Hogan, Steinberg, Shen, Kavanah, Vitagliano. **Third Row**: Danylevit, Gallagher, Sher, Palladino, de Miranda, Turner, Wayne, Long, Goldberg, Shore.

Any questions?

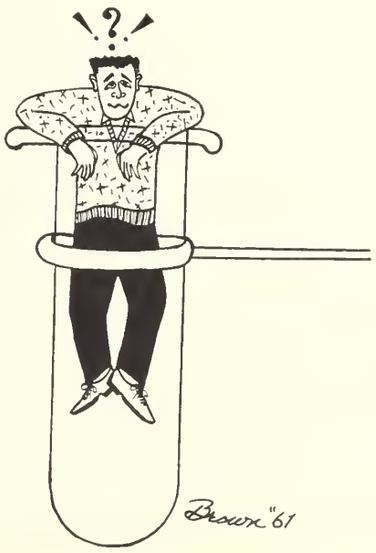

SCIENCE FICTION CLUB

Too much of a good thing.

President .....Arthur DiMattia
Vice-President .....Barry Freedman
Secretary .....Barry Goldstein
Treasurer .....Robert Martin
Sergeant-at-Arms .....Eli Libenson
Librarian .....Michael DiTullio

Our club celebrated its tenth anniversary by furnishing its potential Space Cadets with a variety of bibliographies to enhance their somewhat straitened reading. Some zealous members in their frenzied search for out-of-print masterpieces are said to have driven countless librarians to the brink. It is reported that the more sensitive telepaths on Arctorus get cosmic shudders every time they contemplate the inevitable arrival of B. L. S. delegates from the Class of 2061. It has even been rumored that the agile Dr. McNamara entertains serious doubts about the energy possibilities in the Einstein formula. How, he asks, is MC to be squared when it nearly approaches a circle? As usual, the club survived a year of tempestuous inactivity.

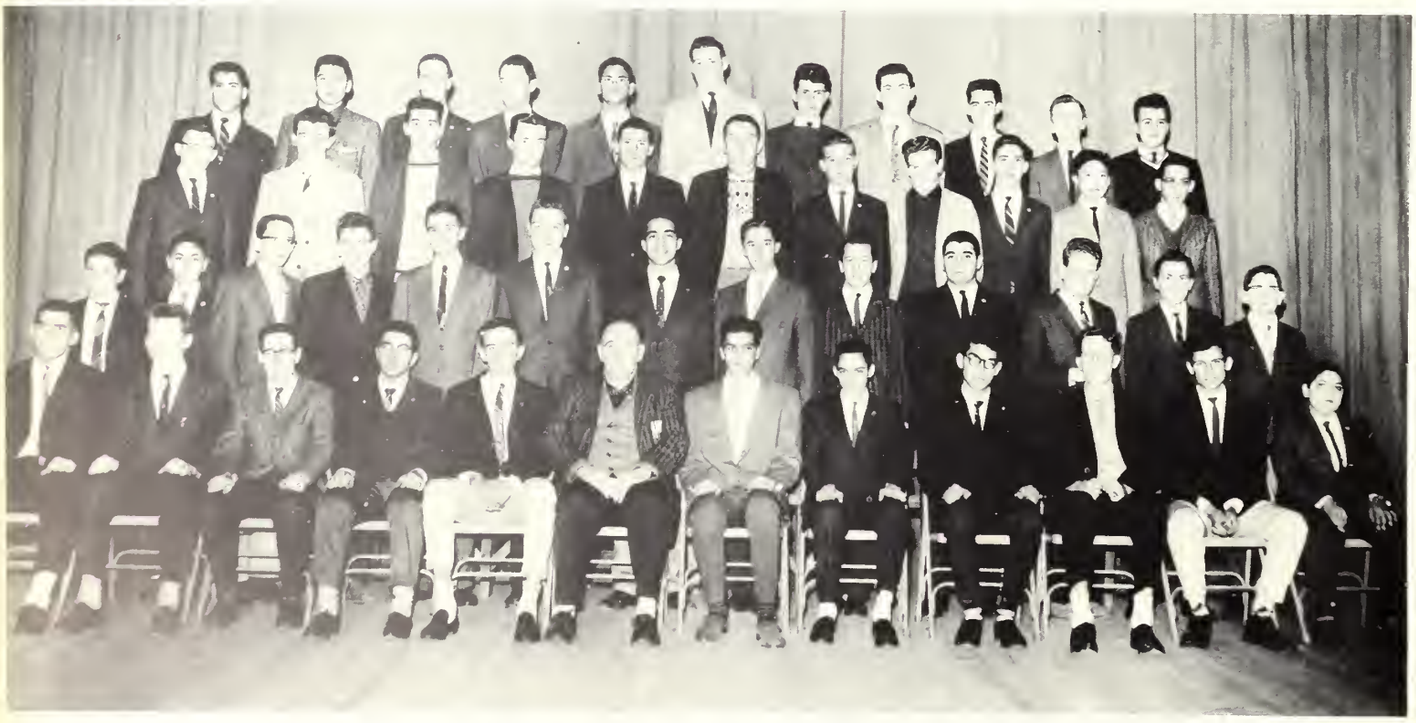

First Row: Zeytoonjian, Apse, Freedman (Vice-President), Goldstein (Secretary), Martin (Treasurer), McNamara (Advisor), DiMattia (President), DiTullio (Librarian), Libenson (Sfit.-at-arms), Joyce, Olsen, DiMattia. Second Row: Cumming, Diaferio, Bauer, Kamen, Amorosi, Kulbaucki, Cohen, Shore, Summers, Kasperian, Sutelman, Sutton, Logan. Third Row: Murphy, Corey, Mitro, Crabbe, Smith, Domurat, Shevlin, Hughes, Steinberg, Woo, Fisher. Fourth Row: Rudman, Souretis, Coyne, Garrity, Gitner, Chehette, McGrane, Corey, Landrigan, Newell, Carbone.

First Row: Libenson, Alberti, Klein (Treasurer), Melad (Vice-President), Morse (President), Mr. Avery (Advisor), Ring (Secretary), Lerman (Cor. Sec.), Wallerstein, Myers, Gurevich. **Second Row:** Starkis, Spector, Bernstein, Richmond, Brykman, Hoffman, Freeman, Garber, Curran, Morgan. **Third Row:** Zola, Goldstein, Perlis, Rosoff, Lepie, Paisner, Allen, Boylan, Lippens. **Fourth Row:** Gootman, Murphy, Wolotsky, O'Dinnell, Sullivan, Magid.

SOCIAL SCIENCE CLUB

President .....Bruce Morse
Vice-President .....Alan Melad
Secretary .....Barry Ring
Treasurer .....Richard Klein
Corr. Secretary .....Philip Lerman

Under the capable guidance of Mr. Avery and President Bruce Morse the Social Science Club enjoyed another successful season. Interest was intensified as the scope of the club was widened. This year, as in past years, the club participated in the Decisions Program of the Foreign Policy Association and sponsored activities on United Nations Day. Also, the club was ably represented at the Citizenship, Latin American, and Brotherhood Assemblies. The highlight of the year was the seminar on psychology at which former Social Science members appeared as guest members.

Social sanctions in action.

Foreground: Gardoos, Davilacqua, Fox, Gelman, Klein, Weinberg, Bechis, Ferrin, Godfried, Finnegan. **First Row**: Wish, Schredni, Corewitz, Clark, Lee (Secretary), Davidhazy (Vice-President), Russo (President), Gentile (Treasurer), Madsen, Tobin, Gardel, Dublin. **Second Row**: Siegfriedt, Shorr, Novoson, Doerner, Narardi, Zide, Ellis, Oloskey, Heffron, Werneth, Shore, Garber. **Third Row**: Lewandowski, Katz, Fish, Nelles, Tien, Fraser, Bennet, Tobin, Cummings, Sheinfeld, Feinberg. **Fourth Row**: Dankner, Hughes, Glick, Siles, Roberts, White, O'Leary, Goldberg, Sikora, Marshall, Burton.

STAMP CLUB

Under the able guidance of Mr. McGuffin, the club's faculty advisor, and President Russo, the Stamp Club enjoyed another very successful year. Auctions, talks, quizzes, and reports of new stamp issues were supplemented by an extensive trading program afforded members at the end of each meeting.

It was decided this year by Secretary Lee and the other officers to waive all previous requirements limiting the membership to thirty-five and to replace these with stricter attendance standards. The result was extremely beneficial to t club and will be continued next year.

You paid ten cents for a four cent stamp??

President .....John Paul Russo
Vice-President .....John Gabriel Davidhazy
Secretary .....Graham Francis Lee
Treasurer .....Joseph Phillip Gentile

First Row: McDermott, Shorr, Feldman, Scaccia, Kaufman, Klein (President), Mr .Casey (Advisor), Mendes (Vice-President), Scharaffa (Secretary), Bress, Peters, Webb. **Second Row**: Williams, Miller, Gleason, Kane, Dumas, Punis, Butler, Solomon, Donadio, Stanger, Bickman. **Third Row**: Mazer, Piacentini, Tedeschi, Loukas, Abraham, Evans, Fredberg, Besbikos, Giriello, Klein, S.

WEIGHT LIFTING CLUB

The B.L.S. Weightlifting Club, under Mr. Casey's sponsorship, prospered again for the fifth consecutive year. During the year the organization held regluar meetings and work-outs. The club officers assisted Mr. Casey in teaching different techniques of weightlifting and exercising. Intra-club competition was held in April and letters were awarded to those who excelled both in form and amount lifted. The club endeavored to promote the ideals of physical fitness among its members and to impress in them the philosophy, "mens sana in corpore sano."

President .....Harvey Klein
Vice-President .....Philip Mendes
Secretary .....Frank Scharaffa
Treasurer .....Bernard Kaufan

First Row: Melad, Kallan, Berestecki, Kaufman (Treasurer), Klein (President), Mr. Casey (Advisor), Mendes (Vice-President), Scharaffa (Secretary), Kasoff, Haddad, Apse, Davidson. **Second Row**: Shuman, Connolly, Cohen, DiMascio, Kasparian, Katzeff, Horner, Shoolman, Brooks, Joseph. **Third Row**: O'Connor, Rinaldi, Cohen, Guaragna, Keefe, Cataruzolo, Hogan, Palacas, Vitale. **Fourth Row**: Hartnett, Takach, Barker, Navarroli, DiAngelis, Friedberg, Rabbitt.

First Row: Jewett, Morris, Colonel Kelley, Mitchell, Lechtenberg. **Second Row:** Bacigalupo, Dimascio, Hillman, Wallerstein, O'Sullivan, Blight, Connelly.

MILITARY DRILL

Street Parade, 1960

One hundred and one years ago, in the year 1860, military drill was initiated into the Boston School System. One year later, the Civil War broke out, two hundred and seventy-six Latin School graduates being called to action. Fifty-one of our boys lost their lives while fighting bravely for the cause they believed in.

Since that time, military instruction in Boston Latin School has continually produced not only winning drill teams and excellently trained cadets, but also great military leaders.

Foreground: Schwartz, Maister, Indresano, Gack, Bell, Caristo. **First Row:** Brykman, Oloskey, Keough, Wallerstein, Jewett, Mannix (Color Sergeant), Shulman (Captain), Bench (Co-Captain), Sullo (1st Sergeant), Bauer, Robinson, Vitale, Carosella, Kahn, Miante. **Second Row:** Nagy, Glick, Loughman, Prives, Pasts, Edgers, Katz, Tritter, Goldman, O'Connor, Horner, Brooks, Romanos, Kraw, Clouse, Bissett. **Third Row:** Blight, Boyle, Zimmerman, DiMascio, Lamonica, Kamen, Newton, Sher, Campagna, MacDougal, Davis, Hughes, Hamilton, Spector, Kaplan. **Fourth Row:** Siles, Paegle, Helmanis, Cohen, Revis, Turner, Charm, Daniels, Kasoff, Partridge, Gore, Wittmann. **Fifth Row:** Garr, Harris, Yorewicz, Mcquillen, Querido, Riedl, Murphy, Leathe, Mitro, Umbro, McCarthy.

First Row: Mitchell, Gordon, Lechtenberg, Hillman, Bligh, Bacigalupo, Colonel Kelley, Dimascio, O'Sullivan, Wallerstein, Connelly, Morris, Jewett. **Second Row:** Dunn, Blake, Finn, Lynch, Russo, Garvin, Dundon, Richmond, Keenan, Takach, Glick, Stoltz, MacDougall, Shulman. **Third Row:** Kasparian, Gallivan, Keyo, Zeytoonjian, Cullen, Scharaffa, Hardiman, Revis, Carr, Spillane, Arnesen, Bench, Kahn. **Fourth Row:** Dolan, Newton, Hutchison, A. Davidhazy, Callahan, Saltman, Bracoco, Lanning, Mulchany, Smigliani, Barringer.

trained cadets and military leaders

Out!

Pass in review!

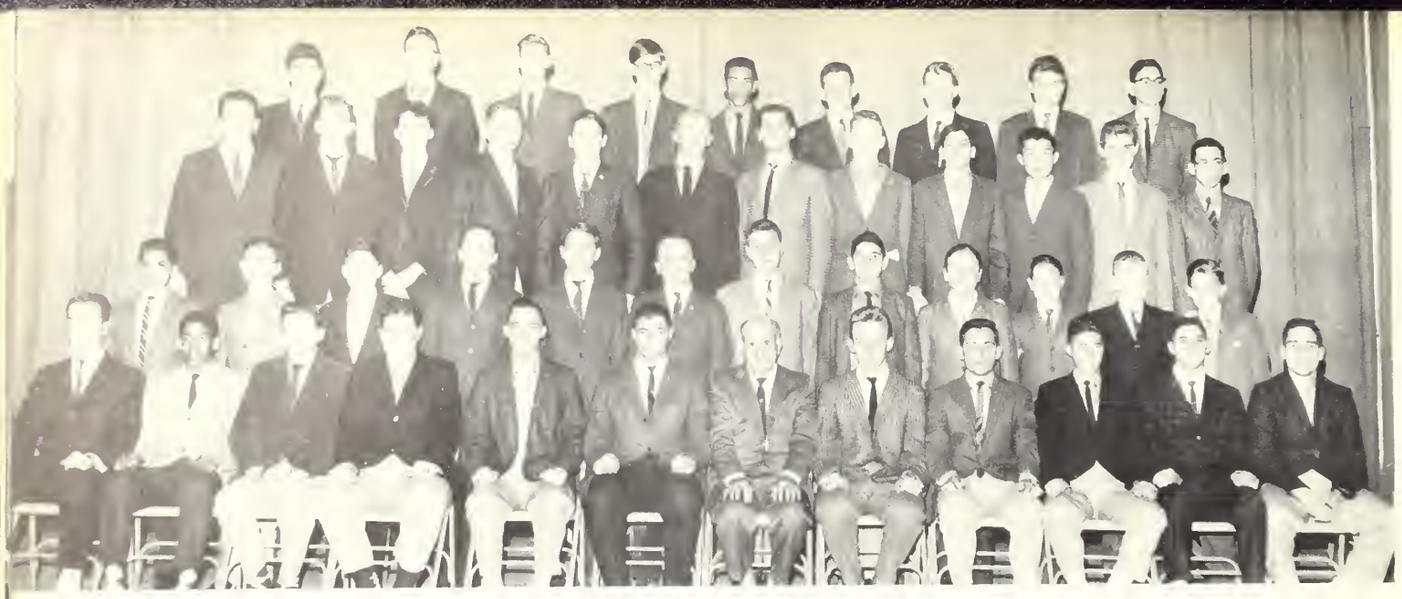

First Row: Conklin, Wilkinson, Cushing, Melad, Goldsmith (Treasurer), Portnoy (Vice-President), Famiglietti (Conductor), Budreika (President), Shevach (Secretary), Rudman, Haddad, Lichtenstein. **Second row:** Haddad, Reyer, Goldberg, Pinderhughes, Indorf, Keenan, Segaloff, Alter, Cushing, Maracle, Kavanah, Chamberlain. **Third Row:** Re, Brown, Aylward, Finstein, Cushing, Butkus, Clouse, Kelly, DeSisto, Ang, Besbikos, Fisher, **Fourth Row:** Seigal, Flynn, Ridlon, Mattick, Powell, Margolin, Allen, O'Donnell, Gootman.

MUSICAL ORGANIZATIONS

First Row: Ovesen, Singer, Rudman, Zola, Gallagher (Capt.), Ridlon, Knopf, Keyo, Leaman, Blotcher, Goldsmith, Lepie, Mullaney, Gootman. **Second Row:** Conklin (Drum Major), Lowery, Kolb, Benjamin, Desisto, Singer, Duncan, Fucillo, Shane, Butkus, DiSessa, C. Sikora, McKeon. **Third Row:** Reyer, Scavoto, Cohen, Ehret, Fisher, Floyd, Priscott, Fiveash, Kennedy, T., Rabbitt, Kurland. **Fourth Row:** Guyette, MacAuley, Gentile, McQuillen, Cole, Yerewicz, Goscinak, Mannix.

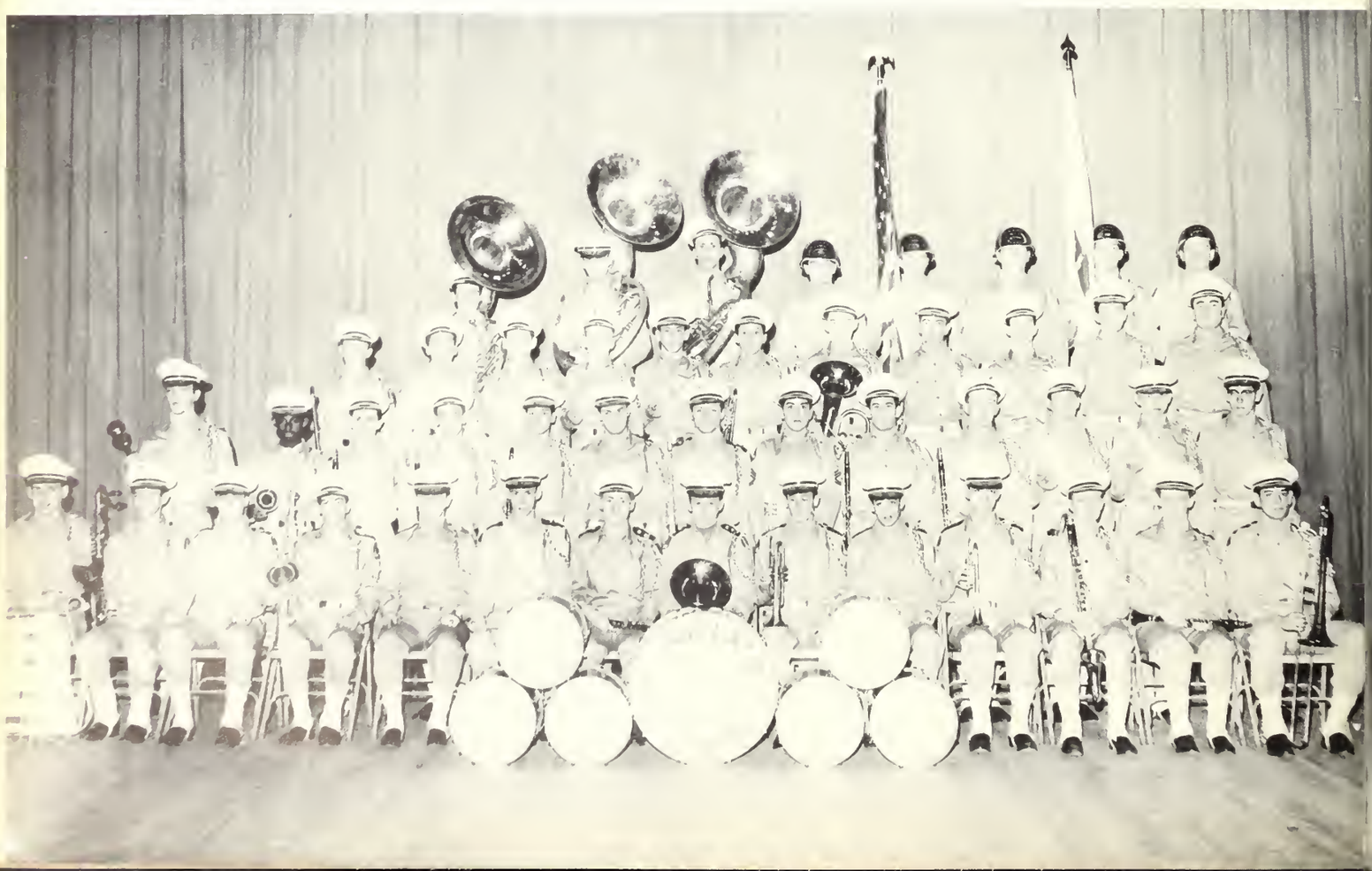

First Row: Licis, Bell, Ezer, Baxter, Weiner (Captain), Alberti (Drum Major), Gentile (Captain), Wayne (Captain), Lerman (Captain), Guaragna, Wolotsky, Selett. **Second Row:** Sandofsky, Sheiney, Cahaly, Watmough, Caristo, Joy, Guaragna, Breyan, Macierowski, Shuman, Shuman, Young. **Third Row:** Degregorio, Indresano, Kenney, Powell, Ruicis, Harvey, Gack, Leslie.

Issuing forth from the rehearsal rooms in the basement may be heard, almost any day, the sweet tones of the Orchestra, the impressive rhythm of the Band, and the ear-shattering blare of the Drum and Bugle Corps. Resonant tones have so permeated the basement that it has been necessary to soundproof the lunchoom to allow the hungry students to eat in peace.

Credit is due the boys of the Orchestra for their performances at assemblies. Mr. Michael Famiglietti has the rare knack of being able to make good musicians of lower classmen. Our numerous contributions to the Boston Public Schools Symphony Band and Orchestra bear witness to Mr. Famiglietti's success.

Mr. Famiglietti is again to be complimented upon turning out another excellent musical organization.

First Row: Keefe, Brown, Chamberlain, Engelson, Melad (Capt.), Portnoy (Senior Captain), Gordon, Shevach (Capt.), Deban, Weinstock, Klein (Capt.) McGowan, Alter, Lima. **Second Row:** Casey ,Timpson, Rice, DiSessa, S., Leventhal, Roche, Matthews, Kelly, O'Brian, Bissett, McDermott, McDermott, Aran, Steinhurst. **Third Row:** Odiot, Flynn, Rafferty, Tradd, Weiss, Finstein, Hiltz, Barry, Seitz, Luciano, Bloom, Foley, Gorelick. **Fourth Row:** Stephens, Harris, McCarthy, Rudin, Goldman, Bowie, Donaruma, White, Cary, Alberti.

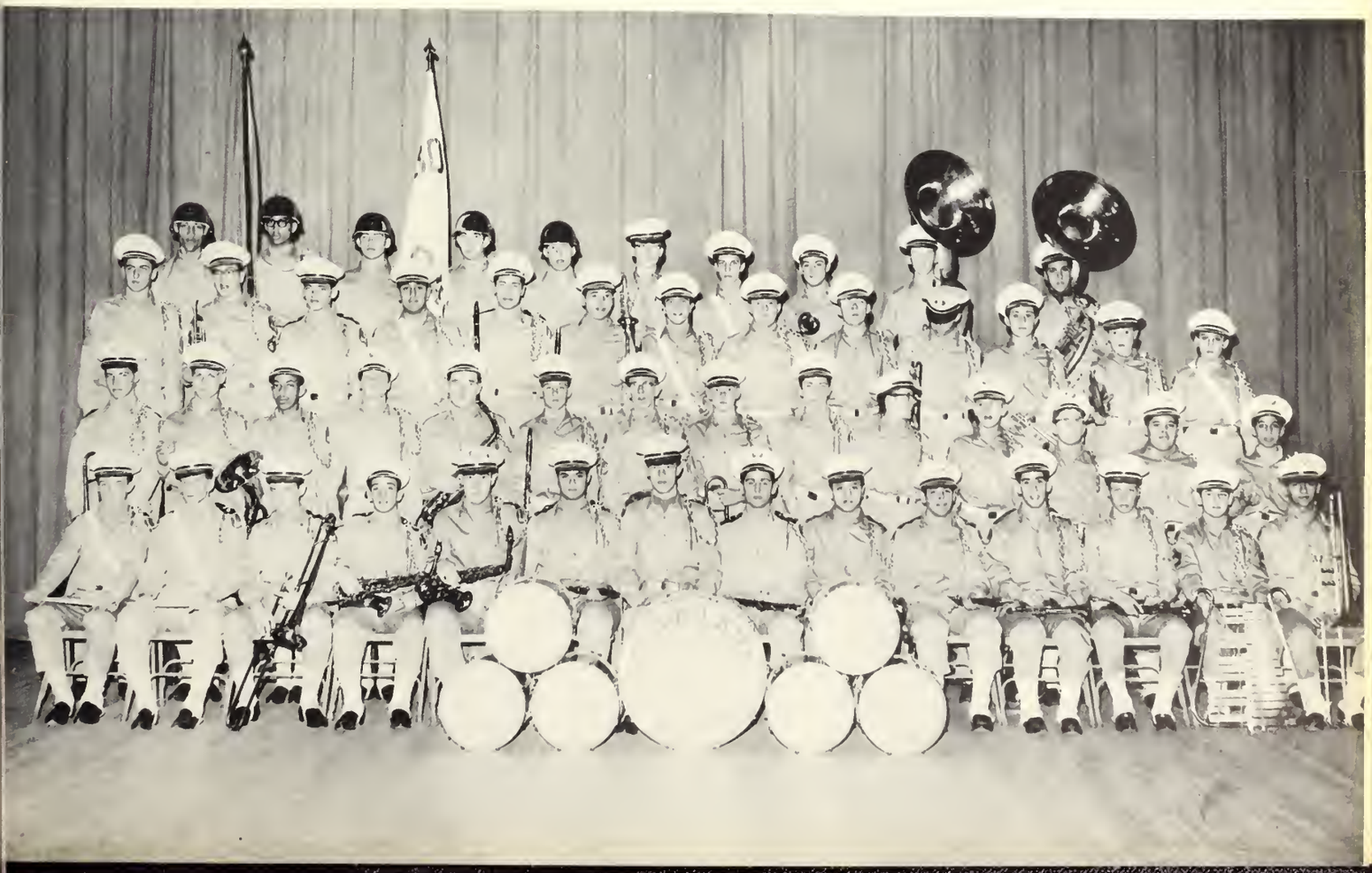

Orientation

Trunks and trumpets

INAUGURAL PARADE

It was not until the week before the Christmas vacation that the Boston Latin School Band received official verification of its invitation to march in the Inaugural Parade.

Intensive drill periods were conducted by Col. Edward Kelley and G. Rowland Young, while administrative duties were undertaken by Messrs. Joseph Trongone, Frank Carroll, Stephen Patten, and Max Levine.

At 9:30 Thursday morning, January 15, three buses left Boston for Annapolis, Md. Seventeen hours later, the Band reached its destination.

Early next morning the Band left for the Pentagon parking lot for last minute instructions. A few hours later the Band left for the Capitol where, in the bitter cold, it assembled to wait for the moment when it would march down Pennsylvania Avenue to the White House and President Kennedy and his father, Joseph P. Kennedy, class of 1908.

Finally the time came, and the Band performed creditably before Washington spectators as well as a national television audience.

Extremely tired and relieved, the Band boarded the buses to return to Annapolis for the night, and to prepare for the next day's 500 mile ride back to a snowed-in Boston.

Snacktime at Savarin's

First prize, Colonel?

The guiding light

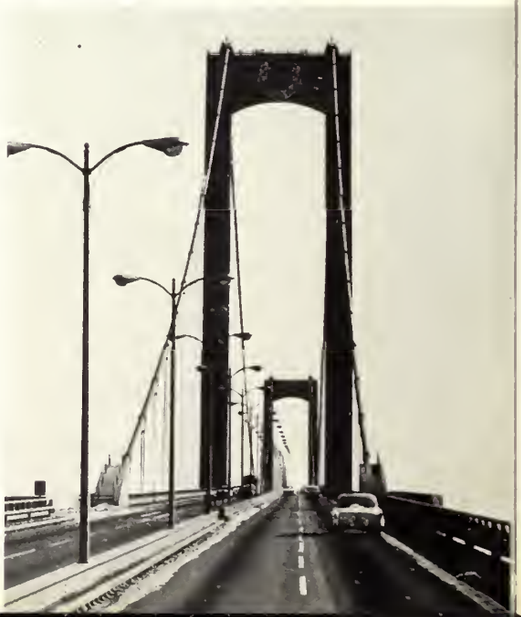

Over and under

Sunny Maryland?

Looks like a good day for a parade . . . if you're an eskimo.

Up Pennsylvania Ave.

I'll send this one to Mom . . .

J.F.K. here we come.

Fine Captain, but he couldn't do the work.

Well, there's always '64.

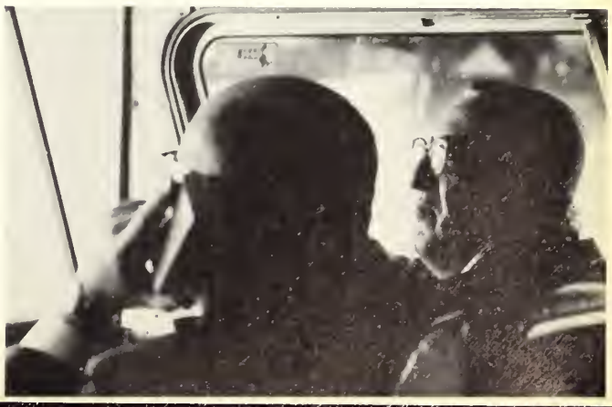

DIES AD PRIMANOS

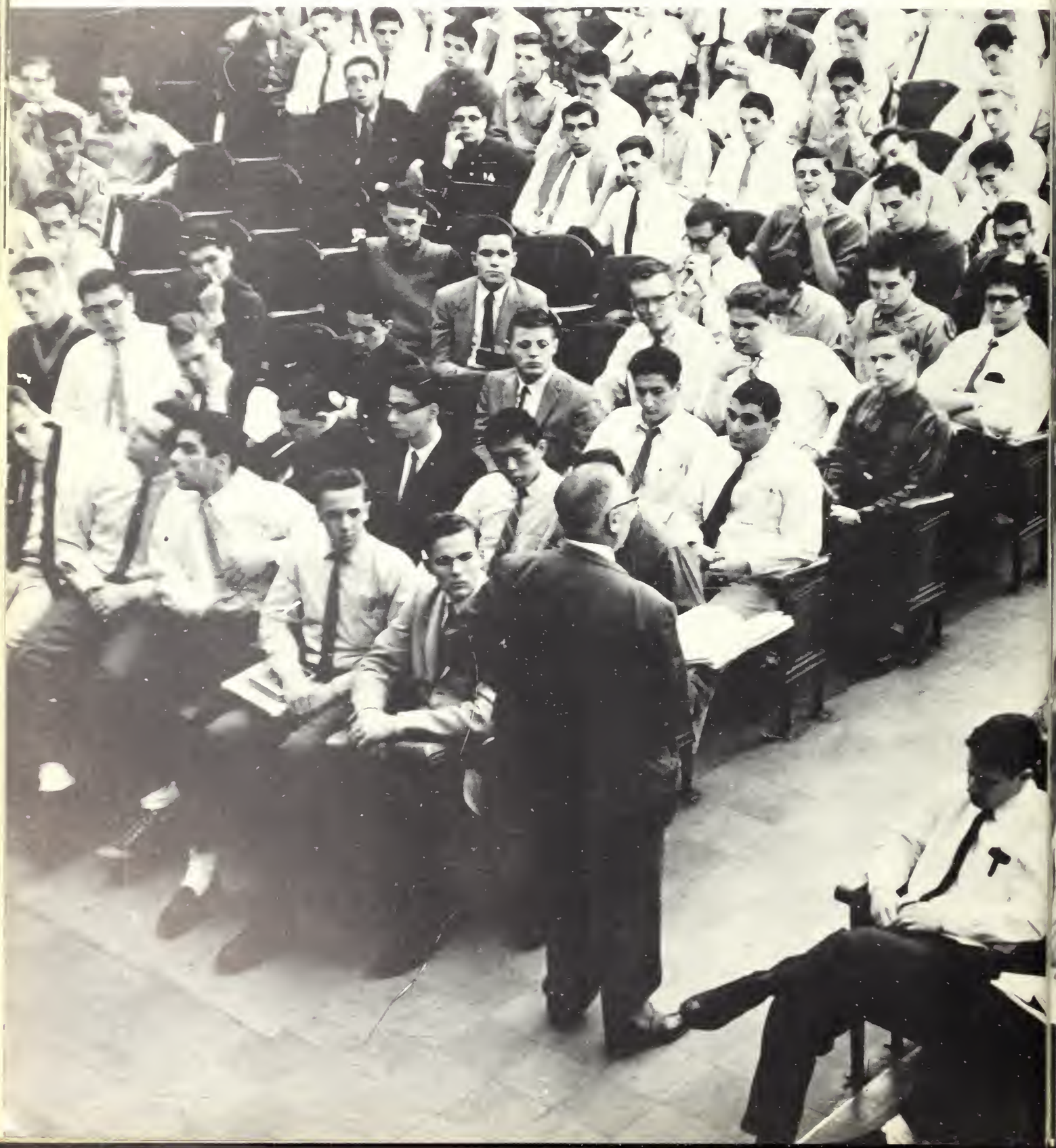

PRAECIPUUS

CLASS ORATION

S. Myles Aronson

Some events and some emotions never become commonplace. The reddening of the autumn leaves and the green tide of oncoming springtime in the natural world are perpetual miracles. In our world, this day cannot be prosaic. That is why we have looked forward to this particular function. The mere scene indeed may be conventional, but the human factors in it are ever fresh, dynamic, and dramatic.

From our first days at the school, four or six years ago, we realized that survival was "ninety-nine per cent perspiration." Suddenly, we could determine our own success—or failure. Many of our classmates could not "measure up" to the standards of a Latin School education. But we have survived. And who of us can say that he does not feel a poignancy in the air on this spring day as he sits in this hall for one of the last times in his life?

We are men. At this moment of our civic zero hour, we are aware that our school has faith in us and cherishes us. We have gained here some knowledge of nature and men, of laws and institutions, of canons of conduct and taste and beauty. We have made a beginning in true education.

Many of us are thinking of what we can give to life instead of what we can take from it. We have formed a conception of public conscience and a code of public honor. This is the essence of our Latin School training: training in living as well as in learning about living. We admire the public spirit that destroys self-interest as a **dominant** motive, for we have come to substitute instead loyalty to men and betterment of their social life. Through the functions of our school world, most of us have learned to put self-gratification secondary to the public good. We have all been taught that such action is the essential criterion of a gentleman.

We rightly aspire to be leaders. We ought to be leaders. Our school exists to train us for leadership! We are therefore obliged to be leaders of the **public spirit**, willing to pour the full might of our knowledge and power into the great tasks of our time. Only along such paths can we hope to find and enjoy **durable** success in a decent world.

Our school has given us a sense of public spirit mightier than bolts or bars or cannons or steel. This "spirit" is not divorced from action; it is the mainspring of all **triumphant** action.

Many thousands of boys, for varying lengths of time, have studied within the walls of this ancient school. The number will grow with the years. Let us pray God that when their race is run it may be said of all that we sought to work for mankind.

In preparation for our civic endeavors, we have been introduced to the satisfactions of scholarship and the glories of language. We have been taught by men whose passion for learning has been contagious, and whose influence on our own lives has been good and lasting.

Despite the seemingly irreverent custom of renaming our masters, we retain for them deep feelings of affection and admiration. True, these sentiments are often only half-understood and, of course, wholly concealed. They are based on respect for these men of high integrity who struggle to teach and to discipline us.

We have had a fine education in one of the finest schools in America. The Boston Latin School stands for public spirit, manliness, concern for others; the records and lives of generations of its masters and alumni. Indeed, the old school is very much a part of the history of our city and of our country and even of our world.

Soon we shall be alumni. We shall meet many times in our lives, but we will never surrender so completely to our present emotions. Some of us do not know each other, but the fact that we all have gone to school at the same time in the same building gives us a certain kinship. "And when we meet, perhaps for a moment we will recall old faces, hear again the old voices, and remember how the old scenes looked before graduation marked FINIS to the day we all share as a common past."

As we look around the hall at the inscribed names of famous graduates, we wonder whether some day greatness might brush any of us with its wings. But at this moment what we hope is a prelude to a prelude, and it would be impertinent to try for a conclusion.

That soon we must prove ourselves men is a challenge not to be slighted, but that soon we must prove ourselves **Latin School** men is the most important thing we have yet done in our whole lives. Thomas Wolfe once said that those who have worked long in hard and honest ways must seek fulfillment in the bitter briefness of their days. Here, at this present hour and moment of your lives, there is an intensity that may be no more than an overture, but that is also no less. All the evidence suggests that some great songs have begun.

LAST WILL AND TESTAMENT OF THE CLASS OF '61

Place: *The Kremlin, Moscow*

Time: *1961*

Scene opens on three high Russian officials—uniformed and abundantly badged, whiskered and topped with black fur hats. Enter two Russian soldiers dragging in three American RB-47 fliers, captured in a recent sally.

First Official: Ah! at last, at last . . . (delighted) bring them here in the light . . . oh, yes!

Second Official: Ooooh yes! (giggles and claps softly).

First Official: Well, our RB-47 friends, we have been expecting you . . . to confess. Frankly, yes, we have been awaiting some sort of confession or something. I mean that's what we have been waiting for . . . do you understand . . . we are waiting . . .

Second and Third Officials: Waiting, waiting . . .

First Official continuing and ignoring the outburst: But, you have not measured up to our expectations. No, you have not measured up. And it doesn't seem as if you're going to measure up. No, you're not going to measure up. So, it's hopeless. You are befuddled with false loyalties . . . you are stolid and stubborn . . . you refuse to cooperate . . . you refuse to accept us or our ideas . . . in short, you are idiots. Yes, you are idiots.

Second and Third Officials: Yes, idiots. Yes, idiots.

First Official: We do not intend to plead with you. No, we are not allowed to plead . . . but, after all, (a bit hurt) we have been nice to you and you have not been nice to us.

Second Official: Terrible. Not even nice.
Third Offical, sadly: Da, do . . .

First Official, impervious to interruption in his plodding reasoning: Therefore, we feel that we must employ our most drastic measure, yes, our most drastic . . .!

Two Russian soldiers drop back and cover their faces in horror: Nyet! Oh nyet!

American fliers look worriedly at each other.

First Official: So . . . we have a place for you, a place where you will learn discipline and become acquainted with our institutions. It's called . . . it's called . . . Oh, tell them, comrades, I . . . I haven't the heart.

Music plays to D.C. Al Fine

Second Official sings:

Oh, indoctrination is the rule,
At the Moscow Latin School,
Much work and no play,
No pleasure night or day.

All join in clapping:

Oh, despair, recruits, at the gruelling
and horried Moscow Latin Schooling,
The teacher shortage is acute,
But present masters more than do,
Oh, founded Sixteen-Thirty-Five,
The same Headmaster is alive,
Oh, indoctrination is the rule
At the Moscow Latin—

First Official: Cut! Compose yourselves, comrades . . . um . . . now (to fliers) do you have anything to request before you . . . go.

First Flier: We . . . we would like to leave a last . . . will.

First Official: Very good, proceed.

First Flier:

To Class VI, we leave Mr. Neville, Mr. O'Leary, and Mr. Patton.

To Class V, we leave IV, III, II, and I — a long, long climb up a rusty, rusty cable.

We leave the teacher shortage committing Class IV to a "do-it-yourself" program.

To Class III, we leave the peeling walls of the assembly hall, the locked men's rooms, and the mice-infested lockers.

To Class II we leave the college panic.

We leave Latin School chuckling.

To Mr. Doyle we leave our heartfelt thanks, and Daddy's signature on censure blanks (rhyme).

We leave Mr. Russo leaving us.

To Mr. Pearson, we leave his Tory friends.

To Mr. Jameson, we leave the passionate ebullition of essence of illusion.

To Mr. Klein, we leave a mistake.

We leave Mr. Liberfarb a relief map to his homeroom.

We leave Mr. Resnick some dry wit moistener.

We leave Mr. Finn learning eight words for next month.

We leave Mr. Dolan a copy of the Bible autographed by Perlin, Serlin, and Merlin.

We leave Mr. Morrill the undiscovered idiom.

To Paoletti we leave thirty pounds of wheat germ.

We leave Duncan with Lady Macbeth—naughty boy!

To Marty Weiner we leave six million tickets to Eichmann's trial.

To Ames we leave purpose.

DiTullio leaves wondering what happened to his title of Senior Historian and Head Typist.

To Wall we leave a supply of Gold's bricks and a layer of cement.

Bravoco and Saltman tiptoe away through the tulips.

Charm is charmed by Charm's Charm.

To Sylvia and McLaughlin we leave a license to sell oranges and beer during their penalty times.

We leave Garvin *Latin Can Be Fun* by Mr. Inter Linear.

Hillberg leaves to Finn-ish at the Faro Table.

Portnoy leaves to become editor of the *New Yorker*.

We leave both Brown boys a share of Pembroke stock.

Scaccia, Conklin, Ruggiero, and Kasparian leave to star in a new TV production "The Ineligibles."

Freedman and Gaber leave BARCing with Gentile at their heels.

We leave Honigsblum an Italian accent.

We leave Zach needling Lavidor.

Rudman leaves to become a genius.

We can't leave Burns anything; we aren't sure that he was ever here.

Russo leaves Latin School his middle name and the hyphen.

Mel Segal leaves to go back to sleep.

Hymoff leaves to eat his first meal . . . he's hungry.

We leave Katzeff a laundry with a rifled rifle in it.

Libenson leaves to interview Nasser for Radio Free Europe.

Cone leaves to become a professional test-tube cleaner.

Takach leaves to become a thin man in a side show.

We leave Nagy a Molotov cocktail.

Cohen and Cohen leave to establish a Kishke and Koogle Plant.

We leave Harv Klein an autographed photo of M. Goldsmith cracking high 'C'.

Dinsfriend leaves with the attendance prize.

Flashman leaves to non-conform.

We leave Israel a vacation on the Gaza Strip.

Gootman gets a $5 scholarship to Northeastern.

Gordon, Casey, Keyo, Mulligan, and Matera leave to form a kibbutz.

We leave Guaragna an autographed picture of Mighty Joe Young.

We leave Richmond with Ring around his finger.

We leave Wallerstein a chauffer's cap.

We leave Kurland a taxi meter and a bus.

Class Will Committee:

G. Hillman, Co-chairman

S. Aronson, Co-chairman

H. Allen M. Segal

H. Klein E. Shevach

CLASS PROPHECY

Place: *The Moscow Latin School*

Time: *1981 (20 years after the last)*

Scene opens on a shoddy classroom with three movable seatdecks, a teacher with black heavy-rimmed glasses, well dressed. A huge calendar is on the wall. The three American fliers are seated in three seats.

Teacher: Comrades, we have now finished the final course on the fishterish of social revolution, based on Marxist fact that the tenth decibal of capitalistic illusion will always be dissolved in the wake of reality's bitter light. Capitalism is transient. Transient, I say . . . I find that in 20 years I have not been able to impress you with the objectives of this six-year course.

It is most depressing—O Tempora! But I have another, one more, method. I have not employed this method before because of your homesickness, but . . . I have in my hand a copy of a local newspaper, from the U.S. — in that infernal capitalistic rat race——

Reads Class Prophecy

Makrokanis advances four parasangs in three days' march.

Rudman can still be heard chanting: "What virility, what ability! — and man, what an IQ!"

Shifty-hipped Scharaffa is teaching kindergarten at the Mass. Mental Health Center.

Bravoco is playing *Tom Thumb* at the Children's Theatre.

Rival Gaber is playing *Peter Pan* at the Wilbur.

Bornstein become proprietor of a bumping-car establishment.

Alberti is elected Treasurer of the Bernard Goldfine Corporation.

Bligh stars at Captain Laughton in *Mutiny on the Bounty.*

F. Cohen and Maureen O'Hara are collaborating on a synthetic bleach designed to keep *YOUR* hair "eternally red!"

The music is pouring from Allen's cello in lemon-shaped tones—nightly at eight from the *Cave.*

Charles Atlas is taking the Ridlon Course.

Manley is still trying to prove it.

Mr. Morrill still contributes a little something from his heart fund.

T. Gordon is teaching history in 307 — and has acquired a slight British accent.

Melvin Ang is made Lord High Tea-Pourer of the Cathy House.

Newton moves to Dorchester.

Gootman becomes Batman.

Burns speaks up.

Rip Van Segal wakes up.

Bacigalupo breaks 70 in French.

Israel is still trying to convict Eichman.

Aronson is still looking for a publisher for that "first" novel of his!

Blotchers put blotters out of business.

Portnoy and DiTullio open a Kosher Submarine Sandwich Shop.

Shubow gets a berth on that elusive hockey team.

Curran is now occupying the executive offices of Merrill Lynch, Pierce, Fenner, and Smith —cleaning windows.

McCarron plus four times Zola equals the square root of Saltman.

Needle is lost in a haystack. That's too simple. (Yeah, that's much too simple!) How'd we ever think of writing that?

Conklin writes a book — *I LED THREE BANDS.*

Gurevich is driving a pick-up truck for Jacobs.

DImascio, DIonisio, and DImattia did-di-didn't d-d-do nothing.

Lynch, Lynch, Joyce, Joyce, Davidhazy, Davidhazy, Freedman, Freedman, Gallagher, Gallagher, Robinson, Robinson, Rudman, Rudman, Cohen, Cohen, Weiner, Weiner, Weiner, Weiss, Weiss, Wilson and Wilson! We're we're gonna gonna let let you you figure figure out out that that one one!!

Mr. Resnick is forming a committee for next year's will, and phophecy and next year's and next year's and next year's and next . . .

Class Phophecy Co-chairmen:

S. Aronson

G. Hillman

Words and Music

By Herbert Allen, '61

CLASS SONG

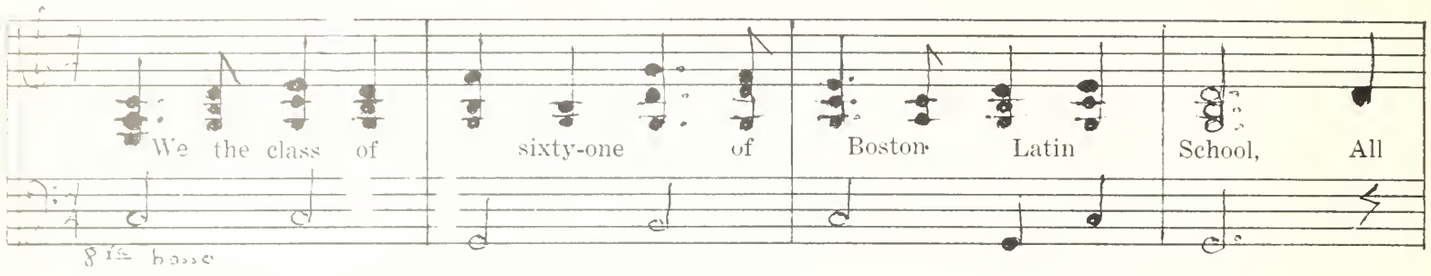

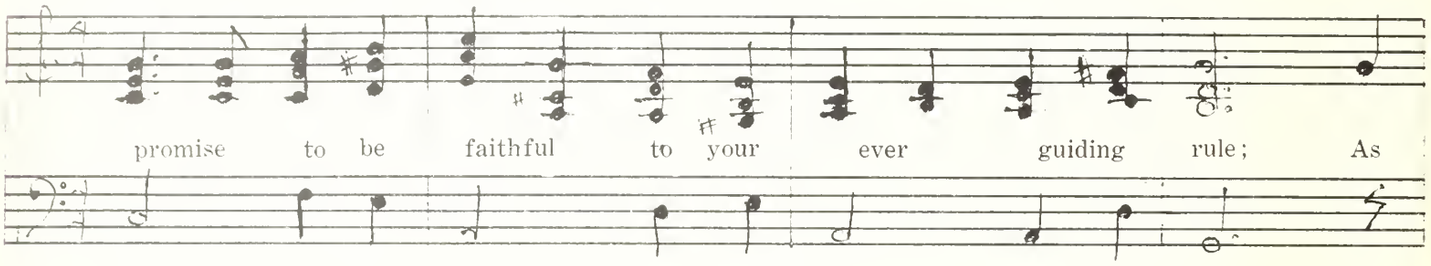

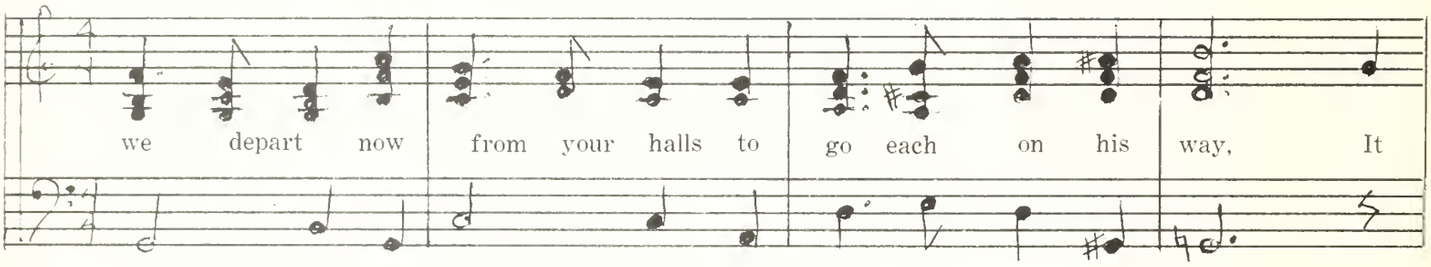

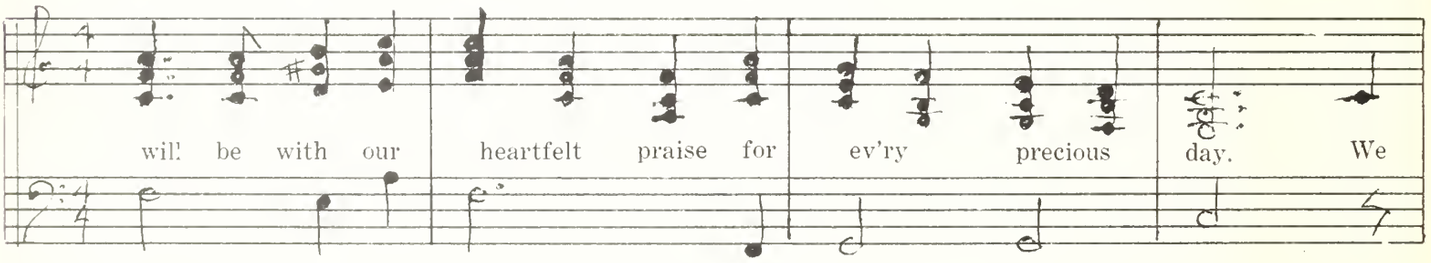

REFRAIN

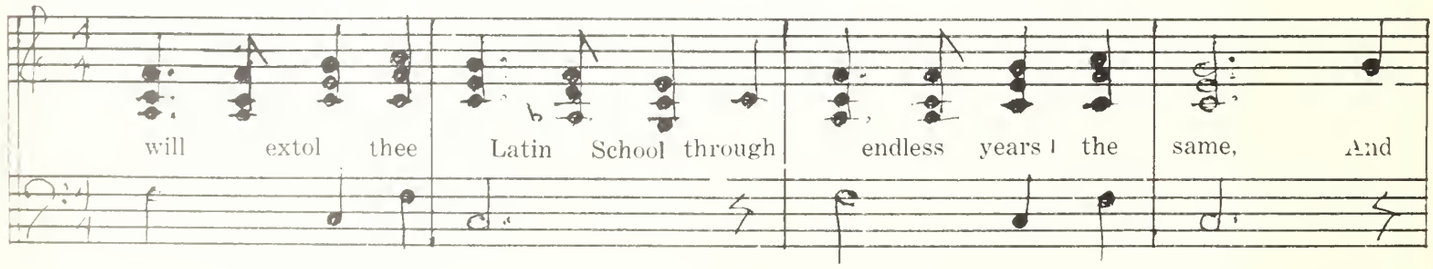

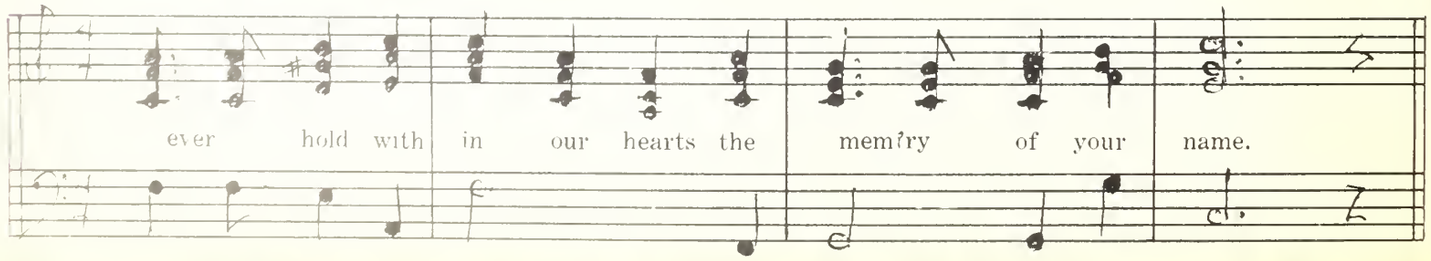

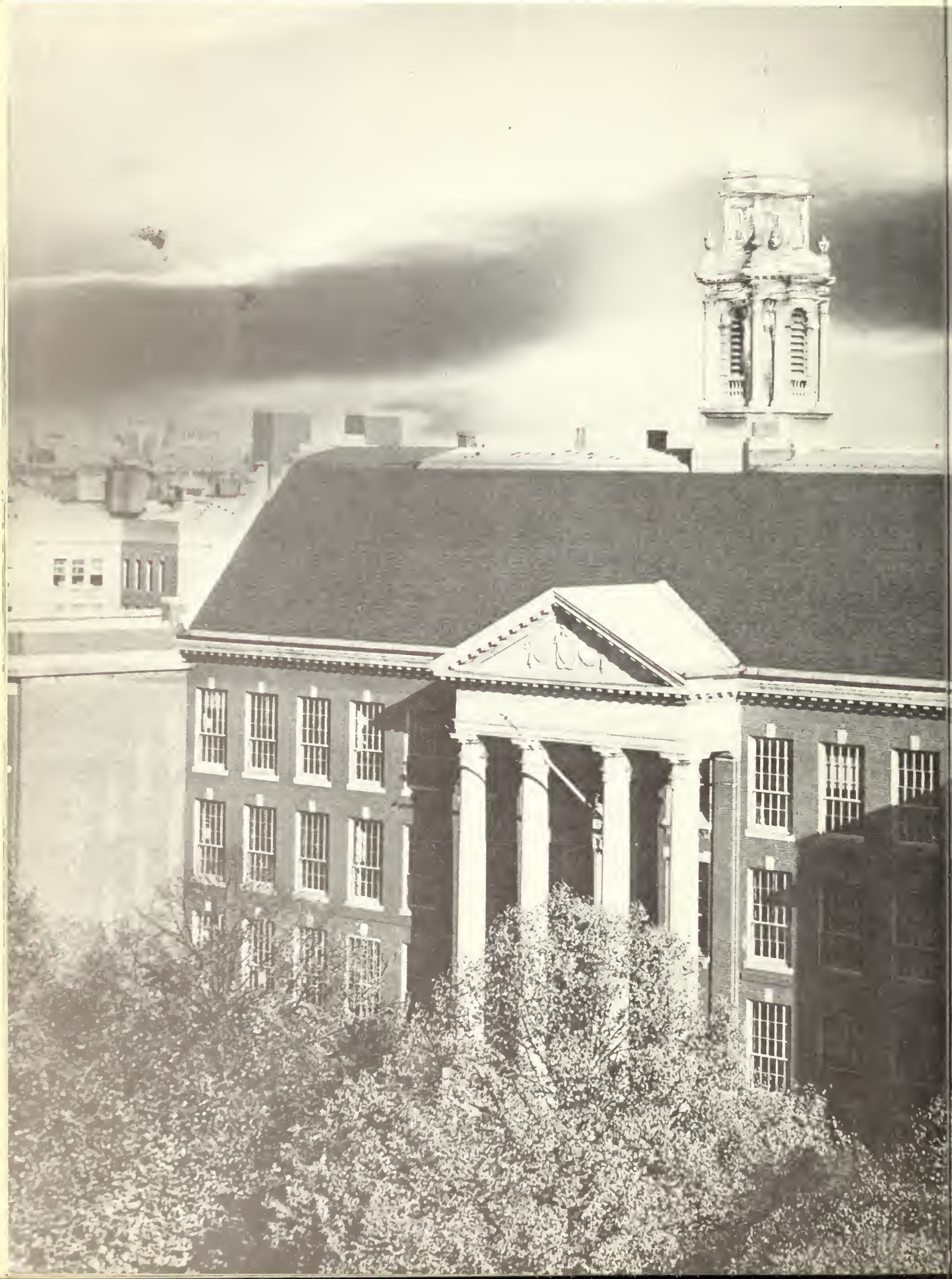

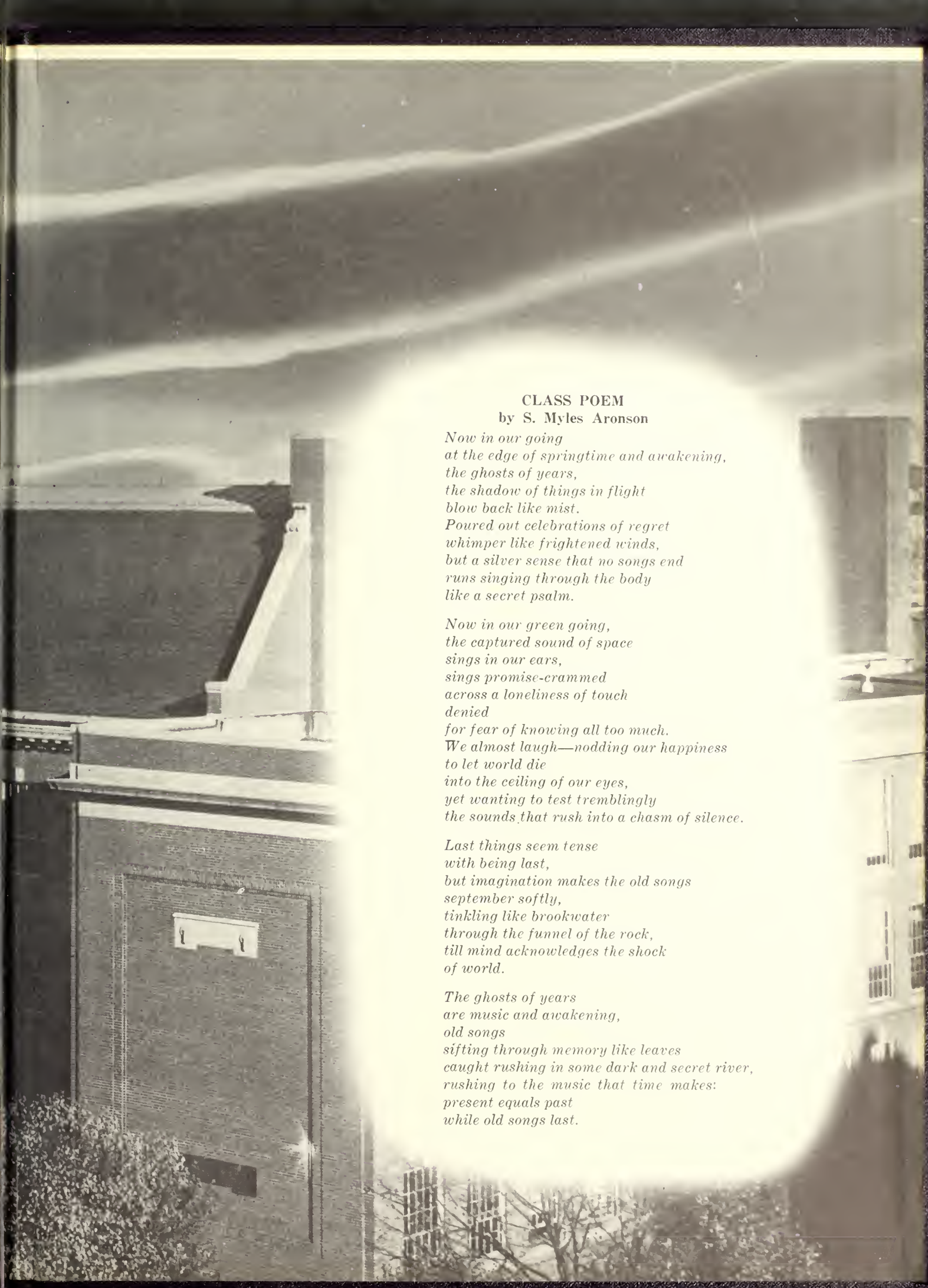

CLASS POEM
by S. Myles Aronson

Now in our going
at the edge of springtime and awakening,
the ghosts of years,
the shadow of things in flight
blow back like mist.
Poured out celebrations of regret
whimper like frightened winds,
but a silver sense that no songs end
runs singing through the body
like a secret psalm.

Now in our green going,
the captured sound of space
sings in our ears,
sings promise-crammed
across a loneliness of touch
denied
for fear of knowing all too much.
We almost laugh—nodding our happiness
to let world die
into the ceiling of our eyes,
yet wanting to test tremblingly
the sounds that rush into a chasm of silence.

Last things seem tense
with being last,
but imagination makes the old songs
september softly,
tinkling like brookwater
through the funnel of the rock,
till mind acknowledges the shock
of world.

The ghosts of years
are music and awakening,
old songs
sifting through memory like leaves
caught rushing in some dark and secret river,
rushing to the music that time makes:
present equals past
while old songs last.